

A43/A44

User Manual



A43/A44
User Manual
Document ID: 2CMC484001M0201
Revision: E
2025-11-07

Disclaimer

The information in this document is subject to change without notice and should not be construed as a commitment by ABB Spa . ABB Spa assumes no responsibility for any errors that may appear in this document.

In no event shall ABB Spa be liable for direct, indirect, special, incidental or consequential damages of any nature or kind arising from the use of this document, nor shall ABB Spa be liable for incidental or consequential damages arising from use of any software or hardware described in this document.

The EQ meter product is designed to be connected and to communicate information and data via a network interface, which should be connected to an internal secure network. It is **the users** sole responsibility to provide and continuously ensure a secure connection between the product and **the users** network or any other network (as the case may be) and to establish and maintain appropriate measures (such as but not limited to the installation of firewalls, application of authentication measures, encryption of data, installation of antivirus programs, etc.) to protect the EQ meter product, the network, its system and interfaces against any kind of security breaches, unauthorized access, interference, intrusion, leakage and/or theft of data or information. ABB Ltd and its affiliates are not liable for damages and/or losses related to such security breaches, unauthorized access, interference, intrusion, leakage and/or theft of data or information.

Although ABB provides functionality testing on the products and software updates that we release, you should institute your own testing program for any product updates or other major system updates (to include but not limited to code changes, configuration file changes, third party software updates or patches, hardware change out, etc.) to ensure that the security measures that you have implemented have not been compromised and system functionality in your environment is as expected.

For maximum security the EQ meter **should** be installed and sealed in a secure environment to prevent any unauthorized access. All cables and sealing must be checked on a regular basis, if any sealing is broken the security and safety can no longer be ensured and ABB Ltd and its affiliates are not liable for damages and/or losses related to such disturbances, security breaches, unauthorized access, interference, intrusion, leakage and/or theft of data or information.

Copyrights

This document and parts thereof must not be reproduced or copied without written permission from ABB Spa, and the contents thereof must not be imparted to a third party nor used for any unauthorized purpose.

The software or hardware described in this document is furnished under a license and may be used, copied, or disclosed only in accordance with the terms of such license.

© Copyright 2020 ABB Spa. All rights reserved.

Trademarks

ABB Spa is a registered trademark of the ABB Group. All other brand or product names mentioned in this document may be trademarks or registered trademarks of their respective holders.

Contact

ABB SpA

For UK

ABB Limited

Via Dell'industria, 18

Tower Court

20009 – Vittuone - Milano

Coventry

Italy

CV6 5NX

Tel: +39 02 9034 1

United Kingdom

Tel: +44 2476 368 500

Table of Contents

1	Product Overview	9
1.1	Meter Parts	10
1.2	Meter Types	12
2	Installation	15
2.1	Mounting the Meter	16
2.2	Environmental Considerations	18
2.3	Installing the Meter	19
2.3.1	Configuring the meter	20
2.4	Wiring Diagrams	21
2.4.1	Direct connected meters	21
2.4.2	Transformer connected meters without voltage transformer	22
2.4.3	Transformer connected meters with voltage transformer	23
2.4.4	Inputs/outputs	24
2.4.5	Communication	25
3	User Interface	26
3.1	Display	27
4	Meter Settings	32
4.1	Settings and Configurations	33
4.1.1	Setting Date	33
4.1.2	Setting Time	34
4.1.3	Setting Ratios	34
4.1.4	Setting Wires	34
4.1.5	Setting Pulse Output	34
4.1.6	Setting I/O	35
4.1.7	Setting Alarm	36
4.1.8	Setting Currency/CO ₂	38
4.1.9	Setting M-Bus	38
4.1.10	Setting RS-485	38
4.1.11	Setting IR Side	39
4.1.12	Setting Upgrade Consent	42
4.1.13	Setting Pulse LED	42
4.1.14	Setting Tariff	42
4.1.15	Setting Previous Values	43
4.1.16	Setting Load Profile	43
4.1.17	Setting Demand	44
4.1.18	Resetting Resettable Registers	44
5	Technical Description	45
5.1	Energy Values	46
5.2	Instrumentation	48
5.3	Harmonics	50
5.3.1	Measuring Harmonics	52
5.4	Alarm	54
5.5	Inputs and Outputs	56

5.5.1	Tariff Inputs	56
5.5.2	Pulse Outputs	57
5.6	Internal Clock	60
5.7	Logs	62
5.7.1	System Log	62
5.7.2	Event Log	63
5.7.3	Net Quality Log.....	64
5.7.4	Audit Log	64
5.7.5	Settings Log	65
5.7.6	Event codes	65
5.8	Demand.....	67
5.9	Previous Values	70
5.10	Load Profile	72
6	Technical data.....	76
6.1	Technical Specifications	77
6.2	Physical dimensions	81
7	Measurement Methods	82
7.1	Measuring Energy	83
7.1.1	Single Phase, 1-Element Metering	86
7.1.2	3-Phase, 2-Element Metering	88
7.1.3	3-Phase, 3-Element Metering	90
8	Service & Maintenance	96
8.1	Service and Maintenance	97
9	Communication with Modbus.....	98
9.1	Bus Description	99
9.2	About the Modbus Protocol.....	100
9.2.1	Function Code 3 (Read holding registers)	100
9.2.2	Function Code 16 (Write multiple registers).....	103
9.2.3	Function Code 6 (Write single register)	104
9.3	Reading and Writing to Registers.....	106
9.4	Mapping Tables	108
9.5	Historical Data	119
9.5.1	Quantity identifiers	122
9.6	Previous Values	127
9.6.1	Reading Previous Values	129
9.7	Demand.....	132
9.7.1	Reading Demand	134
9.8	Event logs	136
9.8.1	Reading Event logs	139
9.9	Load profile	140
9.9.1	Reading Load profile	142
9.10	Configuration	143
9.10.1	Previous values.....	143
9.10.2	Demand.....	144
9.10.3	Load profile	148
9.10.4	Alarms	149
9.10.5	Inputs and outputs	153
9.10.6	Tariffs	156
9.10.7	Daylight Savings Time.....	165

9.11	Communication examples.....	168
9.11.1	Reading energy values	168
9.11.2	Reading Instrumentation values	169
9.11.3	Writing parameters	170
10	Communication with M-Bus	172
10.1	Bus Description	174
10.2	Protocol Description.....	175
10.2.1	Telegram Format.....	181
10.2.2	Value Information Field codes	189
10.2.3	Communication process.....	193
10.3	Standard Readout of Meter Data	197
10.3.1	Example of the 1st telegram (all values are hexadecimal).....	197
10.3.2	Example of 2nd telegram (all values are hexadecimal).....	201
10.3.3	Example of 3rd telegram (all values are hexadecimal)	205
10.3.4	Example of the 4th telegram (all values are hexadecimal)	210
10.3.5	Example of the 5th telegram (all values are hexadecimal)	214
10.3.6	Example of the 6th telegram (all values are hexadecimal)	216
10.3.7	Example of the 7th telegram (all values are hexadecimal)	220
10.3.8	Example of the 8th telegram (all values are hexadecimal)	223
10.3.9	Example of the 9th telegram (all values are hexadecimal)	226
10.4	Special Readout of Meter Data	229
10.4.1	Readout of Load Profile Data	230
10.4.2	Readout of Demand Data.....	238
10.4.3	Readout of Previous Values	244
10.4.4	Readout of Event Log Data.....	249
10.4.5	Readout of Current Harmonics	255
10.4.6	Readout of Voltage Harmonics	265
10.5	Sending Data to the Meter.....	274
10.5.1	Set tariff.....	274
10.5.2	Set primary address	275
10.5.3	Change baud rate	275
10.5.4	Reset power fail counter	276
10.5.5	Set Current transformer (CT) ratio - primary current	276
10.5.6	Set voltage transformer (VT) ratio - primary voltage	277
10.5.7	Set current transformer (CT) ratio - secondary current	277
10.5.8	Set voltage transformer (VT) ratio - secondary voltage	278
10.5.9	Select status information	278
10.5.10	Reset of stored state for input 1	279
10.5.11	Reset of stored state for input 2	279
10.5.12	Reset of stored state for input 3	280
10.5.13	Reset of stored state for input 4	280
10.5.14	Reset of input counter 1.....	281
10.5.15	Reset of input counter 2.....	281
10.5.16	Reset of input counter 3.....	282
10.5.17	Reset of input counter 4.....	282
10.5.18	Set output 1.....	283
10.5.19	Set output 2.....	283
10.5.20	Set output 3.....	284
10.5.21	Set output 4.....	284
10.5.22	Reset power outage time	285
10.5.23	Send password	285
10.5.24	Set password	285
10.5.25	Set date and time	286
10.5.26	Set date	287
10.5.27	Reset demand, previous values, load profile and logs	287
10.5.28	Reset resettable active energy import	288
10.5.29	Reset resettable active energy export	288
10.5.30	Reset resettable reactive energy import.....	289
10.5.31	Reset resettable reactive energy export.....	289

10.5.32	Freeze demand.....	290
10.5.33	Set write access level	290
10.5.34	Set tariff source	291
10.5.35	Set CO2 conversion factor	291
10.5.36	Set currency conversion factor	292
11	Troubleshooting	293
11.1	Error, warnings and information codes	294

1 Product Overview

Overview This chapter describes the parts of the meter and the different meter types.

In this chapter The following topics are covered in this chapter:

1 Product Overview 9
1.1 Meter Parts 10
1.2 Meter Types 12

1.1 Meter Parts

Illustration

The parts of the meter are shown in the illustration below:

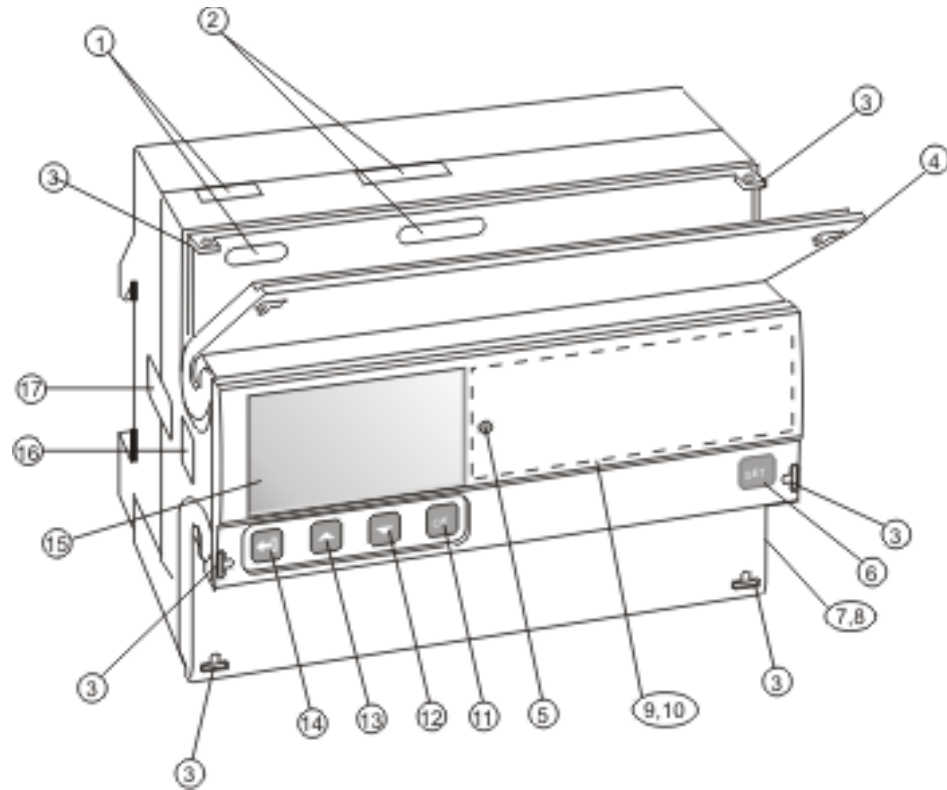

Parts description

The following table describes the parts of the meter:

Item	Description	Comments
1	Terminal for communication connection	
2	Terminal for input/output connection	
3	Sealing point.	Seal thread can be used to seal the cover.
4	Sealable terminal cover	Protective cover with printed wiring diagram on the inside.
5	LED	Flashes in proportion to the energy measured.
6	Set button	Enter configuration mode
7	Sealable terminal cover	Protective cover with printed wiring diagram on the inside
8	Terminal block	Terminal for all voltages and currents
9	Sealable cover	To protect the LCD and seal the set button
10	Product data	Contains data about the meter type



Item	Description	Comments
11	OK button	Perform an action or choose a menu
12	Down button	Toggle down (toggle right in the main menu)
13	Up button	Toggle up (toggle left in the main menu)
14	Exit button	Exit to the previous menu or toggle between default and main menu.
15	Display	LCD for meter reading
16	Optical communication interface	For IR communication
17	Sealing	

1.2 Meter Types

Main groups

The A43/A44 meters are divided into two main groups:

- Direct connected meters for currents up to maximum 80A.
 - Transformer connected meters for currents > 80A using external current transformers with secondary current up to maximum 6A and optional voltage transformers.
-

Subgroups

The main meter groups are further divided into subgroups depending on the functionality of the respective meter:

Subgroup	Functionality
Platinum	Active energy, Reactive energy, Apparent energy, Import/export of energy, Resettable energy registers, Harmonics, Configurable I/O (except the 690V meter which has fixed I/O), Advanced clock functions (load profiles), Basic clock functions (Tariff control, Previous values, Max/min demand, Event log), Class 0.5 or Class 1, Tariffs, Fixed I/O, Pulse output/alarm
Gold	Active energy, Reactive energy, Apparent energy, Import/export of energy, Resettable energy registers, Basic clock functions (Tariff control, Previous values, Max/min. demand, Event log), Class 0.5 or Class 1, Tariffs, Fixed I/O, Pulse output/alarm
Silver	Active energy, Reactive energy, Apparent energy, Import/export of energy, Resettable energy registers, Class 0.5 or Class 1, Tariffs, Fixed I/O, Active energy, Pulse output/alarm
Bronze	Active energy, Reactive energy, Apparent energy, Import/export of energy, Class 1, Pulse output/alarm
Steel	Active energy import, Class 1, Pulse output/alarm

Product label

The meter type information that is reflected on the labels on the meter is shown in the picture below:

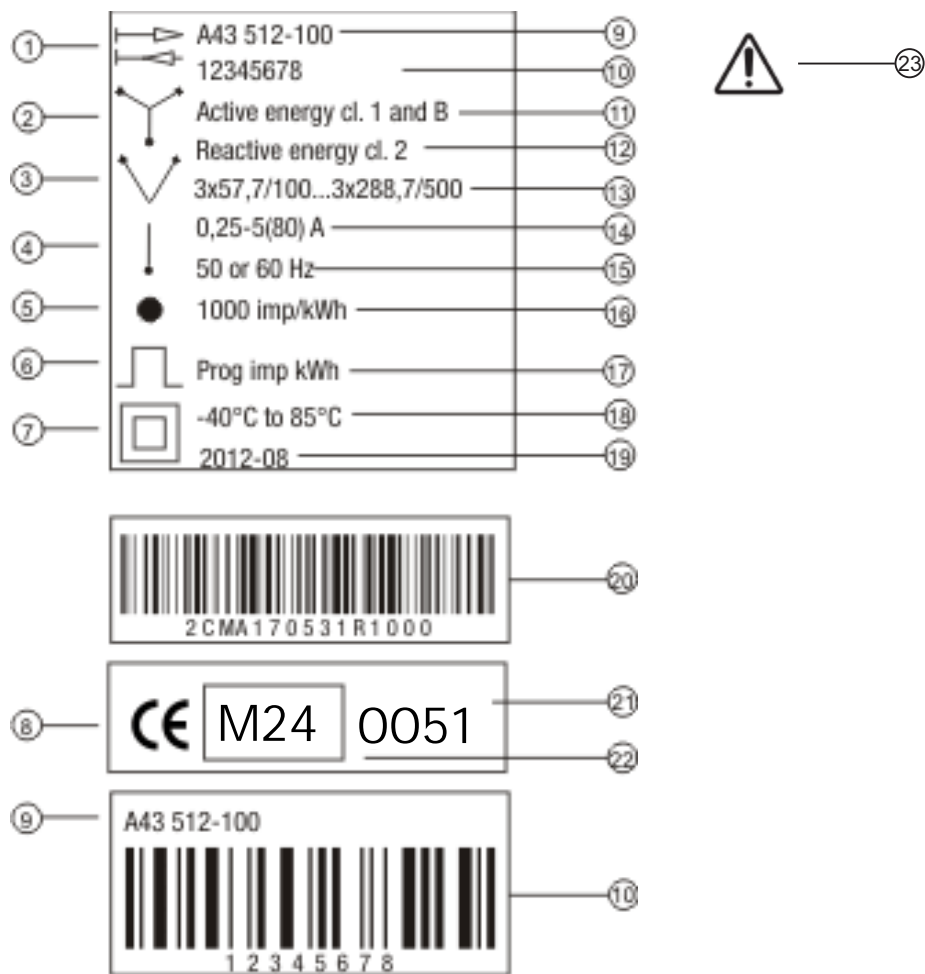

The information on the product label is explained in the table below:

Product label information

Item	Description
1	Import/export of energy
2	3-element metering
3	2-element metering
4	1-element metering
5	LED
6	Pulse output
7	Protective class II
8	Declaration of product safety
9	Type designation
10	Serial number
11	Accuracy active energy
12	Accuracy reactive energy
13	Voltage
14	Current
15	Frequency
16	LED pulse frequency
17	Pulse frequency
18	Temperature range

Product Overview

Item	Description
19	Date of manufacture (year and week)
20	ABB ID
21	Notified body
22	MID and year of verification
23	Caution, refer to accompanying documents

Type Designation Below the type designation with its different fields are described.

	A 4 3			1 1 2			- 1 0 0		
	3	4	5	6	7	8	9	10	11
Enclosure - 7 DIN, 4 DIN Advanced	A								
Enclosure - 4 DIN, 2 DIN Basic Low	B								
Enclosure - 3 DIN, 1 DIN Competitive	C								
Electronics - Competitive		1							
Electronics - Basic Low		2							
Electronics - Advanced		4							
Single phase direct connected			1						
Single phase indirect connected			2						
Three phase direct connected			3						
Three phase indirect connected			4						
Functionality level - Iron				0					
Functionality level - Steel				1					
Functionality level - Bronze				2					
Functionality level - Silver				3					
Functionality level - Gold				4					
Functionality level - Platinum				5					
Accuracy class 1.0					1				
Accuracy class 2.0					2				
Accuracy class 0.5					5				
Interface - No interface						0			
Interface - IR port only						1			
Interface - RS-485 port						2			
Interface - M-Bus						3			
IEC approved + MID approved and verified							1		
IEC approved + GOST approved and verified							2		
IEC approved							3		
CCC approved (China)							4		
ABB standard version								0	
Industrial version								1	
Rail application version								2	
ABB standard version									0
Customer specific version 1									1
.....									...
.....									...
Customer specific version 9									9
Customer specific version A									A
Customer specific version B									B
.....									...

2 Installation

Overview This chapter describes how to mount the A43/A44 meters and how to connect them to an electricity network. The chapter also contains information about how to perform a basic configuration of the meter and how to connect I/O and communication options.

In this chapter The following topics are covered in this chapter:

2	Installation	15
2.1	Mounting the Meter	16
2.2	Environmental Considerations	18
2.3	Installing the Meter	19
2.3.1	Configuring the meter	20
2.4	Wiring Diagrams	21
2.4.1	Direct connected meters	21
2.4.2	Transformer connected meters without voltage transformer	22
2.4.3	Transformer connected meters with voltage transformer	23
2.4.4	Inputs/outputs	24
2.4.5	Communication	25

2.1 Mounting the Meter

General

This section describes different ways to mount the A43/A44 meters. For some methods of mounting additional accessories are needed. For further information about accessories, refer to the Main Catalog (2CMC480001C0201).

DIN-rail mounted

The A43/A44 meters are intended to be mounted on a DIN-rail (DIN 50022). If this method of mounting is used no extra accessories are needed and the meter is fastened by snapping the DIN-rail lock onto the rail.

DIN-rail

The following picture shows a DIN-rail.

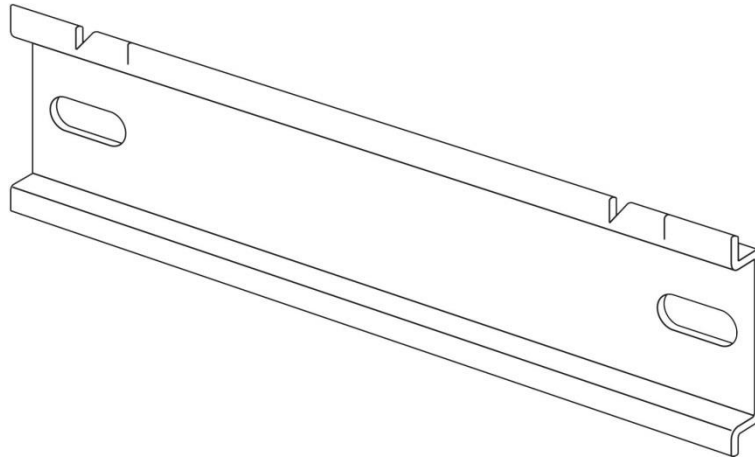

Wall mounted

The recommended way to mount the meter on a wall is to mount a separate DIN-rail on the wall and then mount the meter on the rail.

Flush mounted To flush-mount the meter a flush-mount kit should be used.

Flush-mount kit The following picture shows a flush-mount kit.

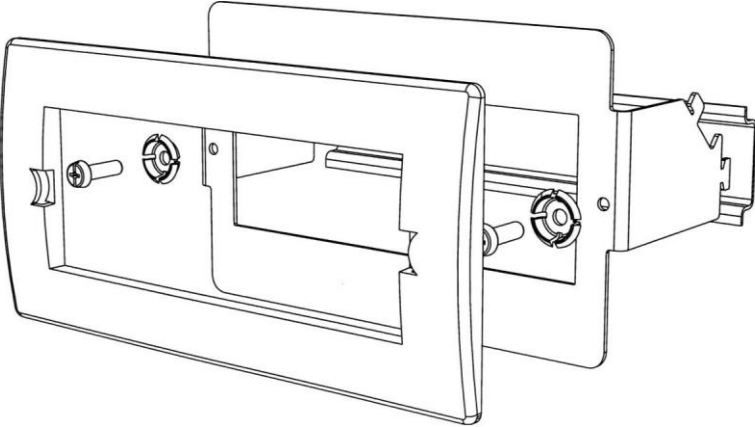

2.2 Environmental Considerations

Ingress protection

IP 20 on terminal block without protective enclosure and IP 51 in protective enclosure, according to IEC 60529.

Mechanical environment

In accordance with the Measuring Directive (2014/32/UE), the product complies with M2, which means that it can be operated in "...locations with significant or high levels of vibration and shock, e.g. transmitted from machines and passing vehicles in the vicinity or adjacent to heavy machines, conveyor belts, etc."

Electromagnetic environment

In accordance with the Measuring Directive (2014/32/UE), the product complies with E2, which means that it can be operated "...in locations with electromagnetic disturbances corresponding to those likely to be found in other industrial buildings."

Climatic environment

In order to work properly the product should not be operated outside the specified temperature range of -40°C - +70°C.

In order to work properly the product should not be exposed to humidity exceeding the specified 75% yearly average, 95% on 30 days/year.

The product is made for indoor use only.

2.3 Installing the Meter



Warning – Electrical equipment should only be installed, accessed, serviced and maintained by qualified electrical personnel.

Working with high voltage is potentially lethal. Persons subjected to high voltage may suffer cardiac arrest, burn injuries, or other severe injuries. To avoid such injuries, make sure to disconnect the power supply before you start the installation.



Warning – For safety reasons it is recommended that the equipment is installed in a way that makes it impossible to reach or touch the terminal blocks by accident.

The best way to make a safe installation is to install the unit in an enclosure. Further, access to the equipment should be limited through use of lock and key, controlled by qualified electrical personnel.



Warning – The meters must always be protected by fuses on the incoming side.

In order to allow for maintenance of transformer rated meters, it is recommended that there should be a short circuiting device installed near the meter. Alternatively a CT with short circuiting terminals is used to short circuiting the secondary current during maintenance. The reason for short circuit the secondary current during maintenance is that a very high voltage will be induced across the terminals if current is flowing through the CT primary and any secondary terminal is disconnected. This high voltage can be potentially lethal and can damage the CT or other equipment.

Utilization category IEC 62052-31

A43: Utilization Category UC2
A44: Utilization Category UC1



Cable type

Cable type connected to the voltage/current terminals shall be solid or stranded copper cable. When using stranded cable end ferrules can be used.

Install the meter

Follow the steps in the table below to install and verify the installation of the meter:

Step	Action
1	Switch off the mains power.
2	Place the meter on the DIN-rail and make sure it snaps onto it.
3	Strip the cable insulation to the length that is indicated on the meter.
4	Connect the cables according to the wiring diagram that is printed on the meter and tighten the screws (3.0 Nm for direct connected meters and 1.5 Nm for transformer connected meters).
5	Install the circuit protection. See <i>table 2:1</i> below for the correct fuse.
6	If inputs/outputs are used, connect the cables according to the wiring diagram that is printed on the meter and tighten the screws (0.25 Nm). Then connect to an external power supply (max 240V).
7	If communication is used, connect the cables according to the wiring diagram that is printed on the meter and tighten the screws (0.25 Nm).
Verify the installation	

Step	Action
8	Check that the meter is connected to the specified voltage and that voltage phase connections and the neutral (if used) are connected to the correct terminals.
9	For a transformer connected meter, check that the current direction of the primary and secondary current of the external transformers is correct. Also check that the transformers are connected to the correct meter terminals.
10	Switch on the power. If a warning symbol is displayed, refer to the error codes in <i>Troubleshooting</i> .
11	Under the menu item "Instantaneous Values" on the meter, check that the voltages, currents, power and power factors are reasonable and that the power direction is what to be expected (the total power should be positive for a load that consumes energy). When doing the check the meter should be connected to the intended load, preferably a load with a current above zero on all phases to make the check as complete as possible.

Circuit protection Use the information in this table to select the correct fuse for the circuit protection.

Table: 2:1

Meter type	Max circuit protection
Direct connected	80 A MCB, C characteristic or 80 A fuse type gL-gG
Transformer connected	10 A MCB, B characteristic or Diazed, fast.

2.3.1 Configuring the meter

Default settings For information about how to change the default settings of the meter, refer to the chapter called *Meter Settings*.

Default settings The following table lists the default settings of the meter that normally need to be changed. Check the settings of the meter to see if they need to be reconfigured.

Parameter	Direct connected meters	Transformer connected meters
Clock	---	---
Ratios VT	---	1/1
Ratios CT	---	5/5
Number of wires	4	4
Pulse frequency	100 impulses / kWh (kvarh)	10 impulses / kWh (kvarh)
Pulse length	100 ms	100 ms

2.4 Wiring Diagrams

General



This section describes how to connect the different types of meters to an electricity network. The terminal numbers in the wiring diagrams listed below correspond to the marking on the terminal block of the meter.

2.4.1 Direct connected meters

4-wire connection The following diagram shows a 4-wire connection of a direct connected 3-phase meter:

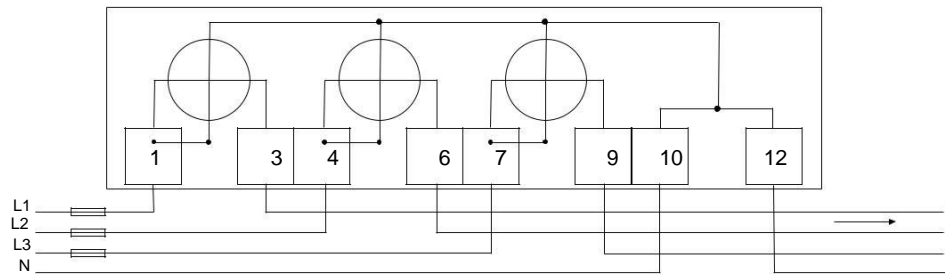

3-wire connection The following diagram shows a 3-wire connection of a direct connected 3-phase meter:

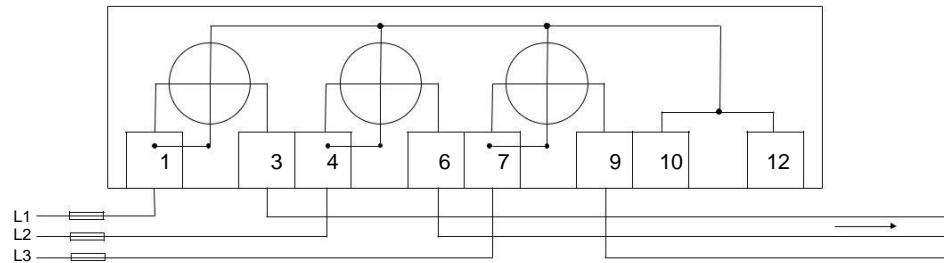

2-wire connection The following diagram shows a 2-wire connection of a direct connected 3-phase meter:

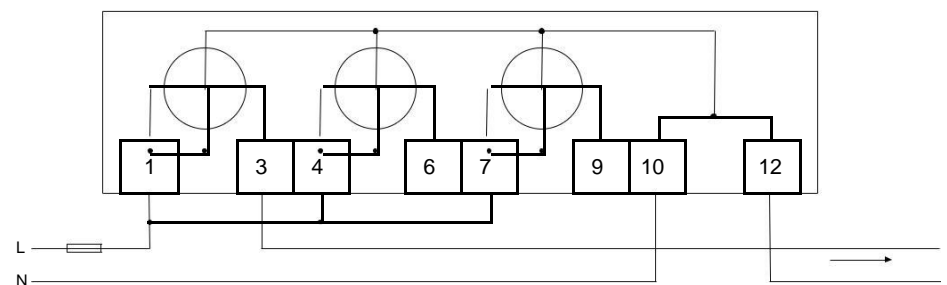

2.4.2 Transformer connected meters without voltage transformer

4-wire connection The following diagram shows a 4-wire connection of a transformer connected 3-phase meter:

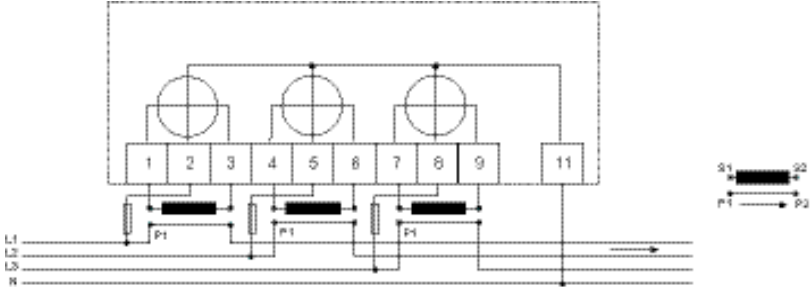

3-wire connection The following diagram shows a 3-wire connection of a transformer connected 3-phase meter:

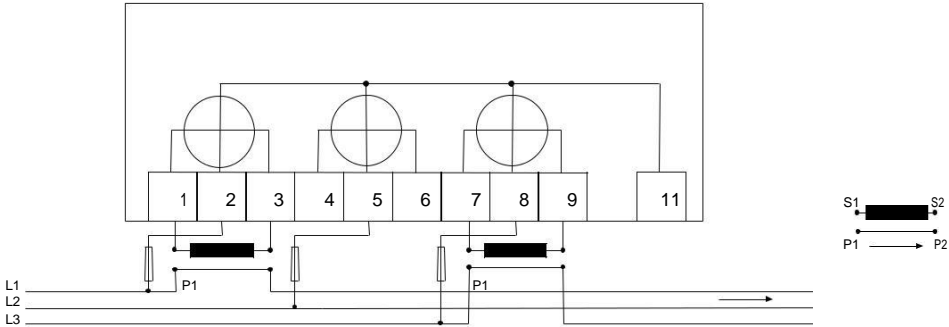

2-wire connection The following diagram shows a 2-wire connection of a transformer connected 3-phase meter:

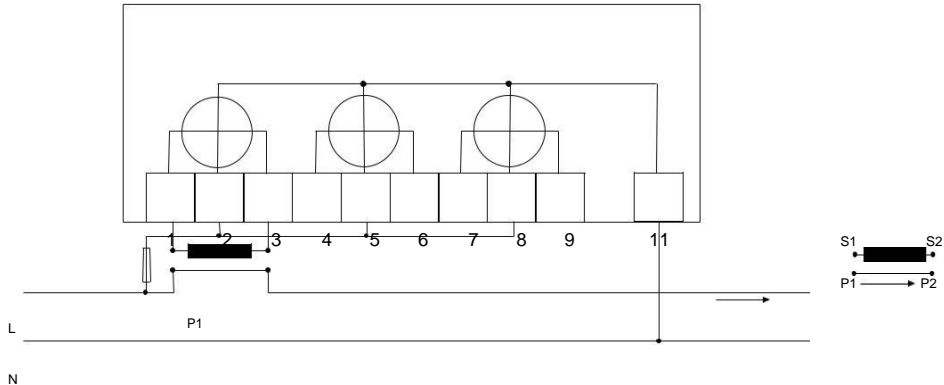

2.4.3 Transformer connected meters with voltage transformer

4-wire connection The following diagram shows a 4-wire connection of a transformer connected 3-phase meter with voltage transformers:

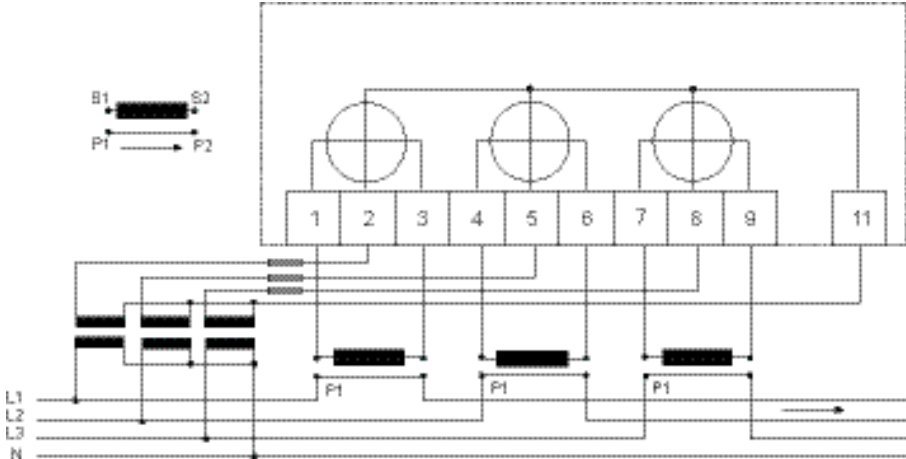

3-wire connection The following diagram shows a 3-wire connection of a transformer connected 3-phase meter with voltage transformers:

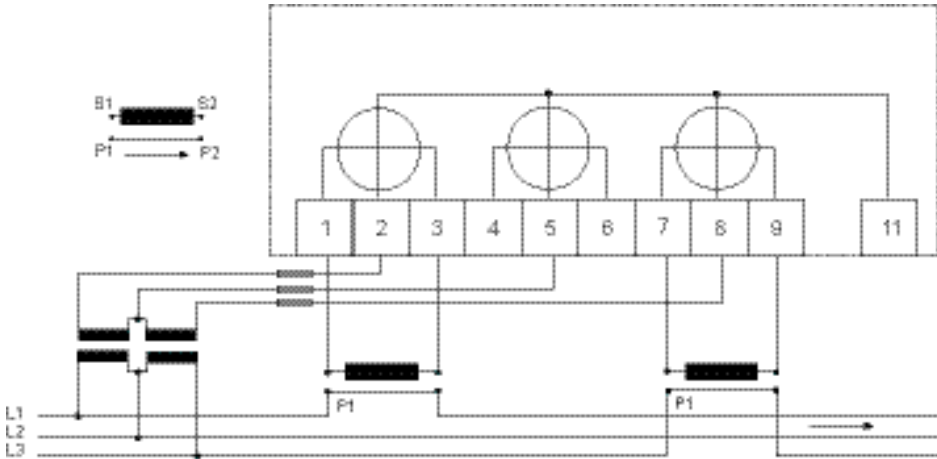

Installation

2-wire connection The following diagram shows a 2-wire connection of a transformer connected 3-phase meter with voltage transformers:

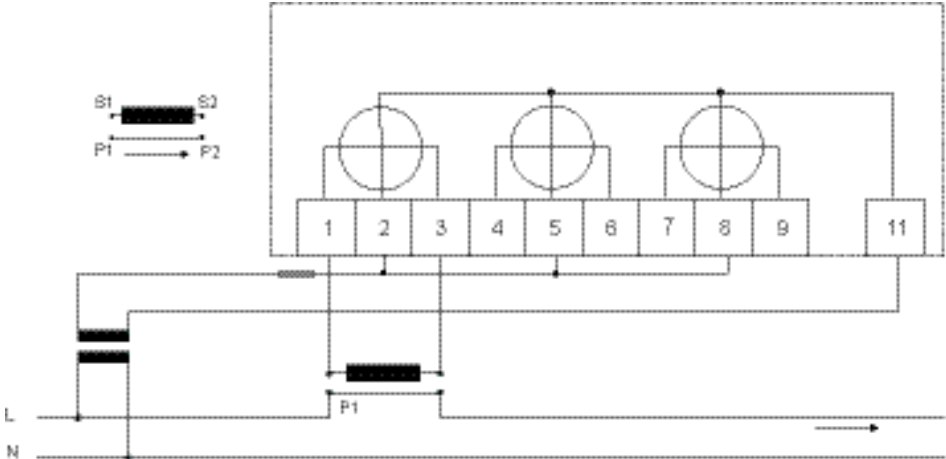

2.4.4 Inputs/outputs

2 outputs, 2 inputs

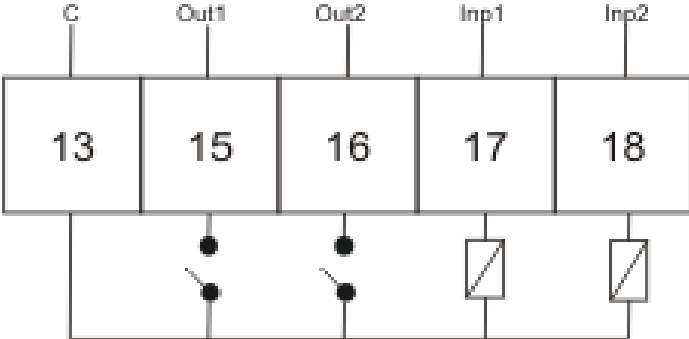

4 configurable Inputs/outputs

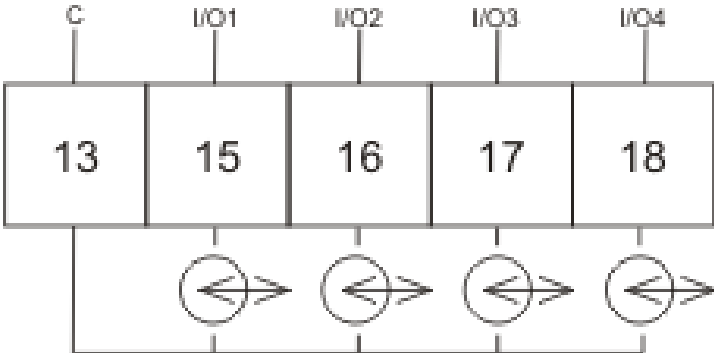

1 output

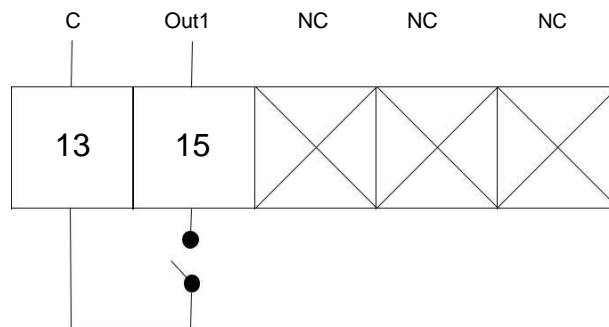

1 output, 1 Input (on A44 xxx x1x)

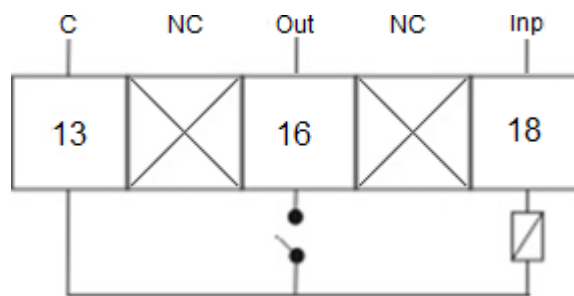

2.4.5 Communication

RS-485

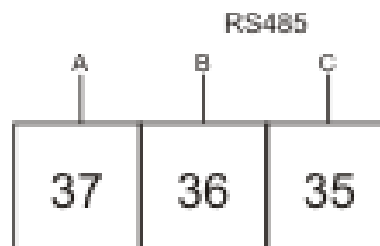

M-Bus

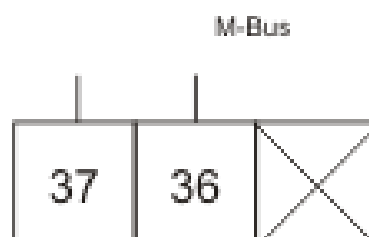

3 User Interface

Overview

This chapter describes the different display views and the menu structure.

In this chapter

The following topics are covered in this chapter:

3	User Interface	26
3.1	Display	27

3.1 Display

General

The display contains two main views, the Default menu and the Main menu. Use the Exit button  to toggle between the views. In both views a number status icons are displayed in the upper part of the display. These icons are explained in *table 3:1* below. In the same manner the bottom part of the display has an explanatory text to describe what is shown or highlighted at the moment.

Default menu

The following image shows an example of the layout of the Default menu:

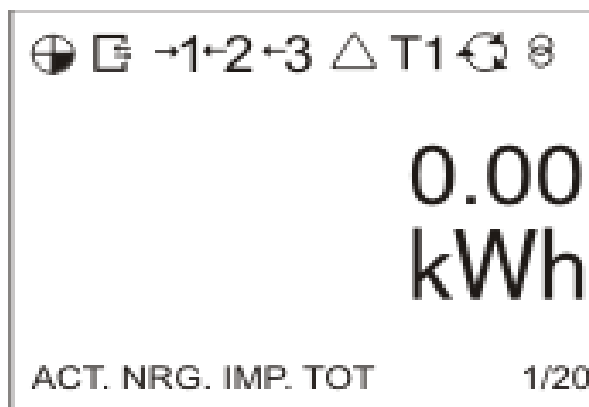

Energy values

The table below explains the content of 25 available pages in the Default menu. Depending on meter type, all or a subset of the pages can be present.







Page	Unit	Text on display	Explaining text
1/25	kWh	ACT.NRG.IMP.TOT	Measures the total imported active energy
2/25	kWh	ACT.NRG.EXP.TOT	Measures the total exported active energy
3/25	kWh	ACT.NRG.NET.TOT	Measures the total net active energy
4/25	kvarh	REACT.NRG.IMP.TOT	Measures the total imported reactive energy
5/25	kvarh	REACT.NRG.EXP.TOT	Measures the total exported reactive energy
6/25	kvarh	REACT.NRG.NET.TOT	Measures the total net reactive energy
7/25	kVAh	APP.NRG.IMP.TOT	Measures the total imported apparent energy
8/25	kVAh	APP.NRG.EXP.TOT	Measures the total exported apparent energy

Page	Unit	Text on display	Explaining text
9/25	kVAh	APP.NRG.NET.TOT	Measures the total net apparent energy
10/25	kWh	ACT.NRG.IMP.TAR1	Measures the imported active energy for tariff 1
11/25	kWh	ACT.NRG.IMP.TAR2	Measures the imported active energy for tariff 2
12/25	kWh	ACT.NRG.IMP.TAR3	Measures the imported active energy for tariff 3
13/25	kWh	ACT.NRG.IMP.TAR4	Measures the imported active energy for tariff 4
14/25	kWh	ACT.NRG.EXP.TAR1	Measures the exported active energy for tariff 1
15/25	kWh	ACT.NRG.EXP.TAR2	Measures the exported active energy for tariff 2
16/25	kWh	ACT.NRG.EXP.TAR3	Measures the exported active energy for tariff 3
17/25	kWh	ACT.NRG.EXP.TAR4	Measures the exported active energy for tariff 4
18/25	kvarh	REACT.NRG.IMP.TAR1	Measures the imported reactive energy for tariff 1
19/25	kvarh	REACT.NRG.IMP.TAR2	Measures the imported reactive energy for tariff 2
20/25	kvarh	REACT.NRG.IMP.TAR3	Measures the imported reactive energy for tariff 3
21/25	kvarh	REACT.NRG.IMP.TAR4	Measures the imported reactive energy for tariff 4
22/25	kvarh	REACT.NRG.EXP.TAR1	Measures the exported reactive energy for tariff 1
23/25	kvarh	REACT.NRG.EXP.TAR2	Measures the exported reactive energy for tariff 2
24/25	kvarh	REACT.NRG.EXP.TAR3	Measures the exported reactive energy for tariff 3
25/25	kvarh	REACT.NRG.EXP.TAR4	Measures the exported reactive energy for tariff 4

Status Icons

The status icons that can be seen the display are explained in the following table.

Table: 3:1

Icon	Indication
	Active quadrant
	Communication is in progress. The meter is either send-ing or receiving information
	Rotates when metering in progress, that is when at least one of the phase currents is above the starting current.
1-1 +1 2-2+2 3-3-3	Arrows indicate direction of current per phase. Arrow left = export, arrow right = import. A digit without arrow indicates that the current is below the starting current.on that phase
T1 T2 T3 T4	Active tariff
  	Error, warning, note
	Transformer ratio (only on transformer rated meters)



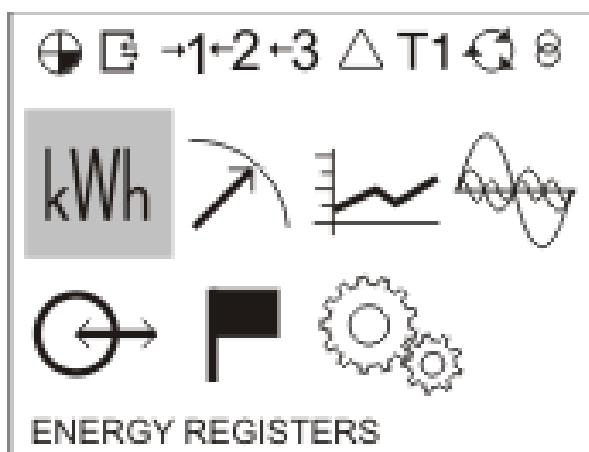

Main menu

The following image shows an example of the layout of the main menu:





Main menu icons

Depending on the meter type all or a subset of the following icons may be available in the display:







Icon	Explanation
	Energy registers
	Instantaneous values
	Stored values
	Harmonics
	I/O







User Interface

Icon	Explanation
	Status
	Settings

Main menu structure

The following table describes the main menu structure and its content. Depending on meter type, all or a subset of the items can be present.

						
Active Energy Import Total, L1-L3	Active Power	Previous Values	THD Voltage	I/O 1	System Log	Clock
Active Energy Export Total, L1-L3	Reactive Power	Load Profiles	Harmonics Voltage L1-L3	I/O 2	Event Log	Ratios
Active Energy Net Total, L1-L3	Apparent Power	Demand	THD Current	I/O 3	Net Quality Log	Wires
Reactive Energy Import Total, L1-L3	Phase Voltage		Harmonics Current L1-L3	I/O 4	System Status	Pulse Output
Reactive Energy Export Total, L1-L3	Main Voltage				Audit Log	I/O
Reactive Energy Net Total, L1-L3	Current				About	Alarm
Apparent Energy Import Total, L1-L3	Frequency				Settings Log	Currency/CO2
Apparent Energy Export Total, L1-L3	Power Factor					RS-485
Apparent Energy Net Total, L1-L3	Phase Angle Power					IR Side
Active Energy Import Tariffs	Phase Angle Voltage					Wireless
Active Energy Export Tariffs	Phase Angle Current					Upgrade Consent
Reactive Energy Import Tariffs	Current Quadrant					Pulse LED
Reactive Energy Export Tariffs						Tariff
Resettable Active Energy Import Total						Previous Values
Resettable Active Energy Export Total						Load profiles
Resettable Reactive Energy Import Total						Demand

						
Resettable Reactive Energy Import Total						Resettable regis- ters
Currency						
CO2						

4 Meter Settings

Overview This chapter gives an overview of the meter settings and configuration options.

In this chapter The following topics are covered in this chapter:

4	Meter Settings	32
4.1	Settings and Configurations	33
4.1.1	Setting Date.....	33
4.1.2	Setting Time	34
4.1.3	Setting Ratios	34
4.1.4	Setting Wires	34
4.1.5	Setting Pulse Output	34
4.1.6	Setting I/O	35
4.1.7	Setting Alarm.....	36
4.1.8	Setting Currency/CO ₂	38
4.1.9	Setting M-Bus.....	38
4.1.10	Setting RS-485	38
4.1.11	Setting IR Side	39
4.1.12	Setting Upgrade Consent	42
4.1.13	Setting Pulse LED.....	42
4.1.14	Setting Tariff.....	42
4.1.15	Setting Previous Values.....	43
4.1.16	Setting Load Profile	43
4.1.17	Setting Demand.....	44
4.1.18	Resetting Resettable Registers.....	44







4.1 Settings and Configurations

Configurable functions

Depending on the meter type, all or a subset of the following functions can be configured:



- Clock
- Ratios
- Wires
- Pulse output (Pul.Out.) on display
- I/O Pulse output (Pul.Out.) on display
- Alarm
- Currency/CO₂ (Curr/CO₂) on display
- M-Bus
- RS-485
- IR Side
- Wireless (W-less on display)
- Upgrade Consent (Upgr.Cons) on display
- Pulse LED (Puls.LED) on display
- Tariff
- Previous Values (Prev. Val. on display)
- Load profile (Load Pro on display)
- Demand
- Resettable registers (Rst.Rg on display)

Setting a value

When setting a value, the  button is used to activate the set option. The  and  buttons are used to change the options that can be set, such as on or off. If the set option involves setting a number, for example a alarm limit, the  button is used to increase a digit, and the  button is used to decrease a digit. The  button is used to toggle between digits. The option/digit that is active for setting is marked with a underscore. When the underscore on the last option has disappeared, the setting has been performed.

4.1.1 Setting Date

To set the date, perform the following steps:

1. Choose the Settings icon in the main menu, press .
2. Choose “Clock”, press .
3. The display will now show the date.
4. Set the date.

4.1.2 Setting Time

To set the time, perform the following steps:

1. Choose the Settings icon in the main menu, press .
2. Choose “Clock”, press .
3. The display will now show the date. Press to get to the time-menu.
4. Set the time.

4.1.3 Setting Ratios

To set the ratios, perform the following steps:

1. Choose the Settings icon in the main menu, press .
2. Choose “Ratios”, press .
3. The display will show the quantity Current (CT on the display) and the ratio. To change the ratio, press . See *table 4:1* for interval.
4. Press . The display will show the quantity Voltage (VT on the display) and the ratio. To change the ratio, press . See *table 4:1* for interval.

Table: 4:1

Option	Interval
Transformer Current (CT on the display)	1-9999/1-9
Transformer Voltage (VT on the display)	1-999999/1-999

4.1.4 Setting Wires

The meter can either use three wires TPE or four wires TPE+N. To set the number of wires, perform the following steps:

1. Choose the Settings icon in the main menu, press .
2. Choose “Wires”, press .
3. The display will now show the wire configuration used by the meter.
4. Set the number of wires.

4.1.5 Setting Pulse Output



To set the pulse output, perform the following steps:

1. Choose the Settings icon in the main menu, press .
2. Choose “Pulse out” (Pul.out on the display), press .

The display will show what type of energy is measured on pulse output 1. Depending on meter type, the available choices are:

Act.Nrg.Imp on the display	Active energy imported
Act.Nrg.Exp on the display	Active energy exported
React.Nrg.Imp on the display	Reactive energy imported
React.Nrg.Exp on the display	Reactive energy exported
Inactive on the display	Inactive

3. Set the energy type.

4. Press  once to get to the next menu. The display will show the frequency. The interval that can be set is 0-999999 imp/kWh or 0-999999 imp/MWh. Set the frequency and quantity.
5. Press  once to get to the next menu. The display will show the pulse length in milliseconds. The interval for the pulse length is from 10 to 990ms. Set the pulse length.
6. Press  once to get to the next menu. The display will show the setting for pulse output 1. Depending on the meter type, the available choices are:

4 configurable I/Os	4 static I/Os	1 static I/O
No output	No output	No output
Out 1	Out 1	Out 1
Out 2	Out 2	-
Out 3	-	-
Out 4	-	-



Note – If choosing an I/O that is not pulse output configured, the option is set to “no

output” when pressing the  button.

7. The first pulse output is now fully configured. Depending on the meter type, up to four pulse outputs can be set. If your meter supports multiple pulse outputs, use  to toggle down to the remaining pulse outputs and set them the same way as pulse output 1.

4.1.6 Setting I/O

To set the I/O, perform the following steps:





1. Choose the Settings icon in the main menu, press .
2. Choose “I/O”, press .
3. The display will now show I/O 1. To change I/O, use  or . To set an I/O, press the  button. Depending on the meter type, different choices can be made for the I/O, see *table 4:2*.

Table: 4:2









I/O	Available choices
4 configurable I/Os	<ul style="list-style-type: none"> • Input • Alarm out • Communication out (Comm.out on display) • Pulse out (Pul.out on display) • Tariff out¹ • Always on • Always off
4 static I/Os ²	<ul style="list-style-type: none"> • Alarm out • Communication out (Comm.out on display) • Pulse out (Pul.out on display) • Tariff out³ • Always on • Always off

I/O	Available choices
1 static I/O	<ul style="list-style-type: none"> • Alarm out • Communication out (Comm.out on display) • Pulse out (Pul.out on display) • Tariff out¹ • Always on • Always off

1. This choice makes it possible to control outputs by time.
2. I/O 1 and I/O 2 are set to static output by default. I/O 3 and 4 are set to static input by default and cannot be configured. I/O 3 and I/O 4 are not shown in the display.
3. This choice makes it possible to control fixed I/O outputs by time and thus only available in gold meters.

4.1.7 Setting Alarm

To set the alarm, perform the following steps:

1. Choose the Settings icon in the main menu, press .
2. Choose “Alarm”, press .
3. The display will show what quantity shall be measured. Depending on the meter type, different quantities are available. See *table* and *table 4:3* for available quantities and interval/units for the different quantities. Set the desired quantity.
4. Press  once to get to the next menu. The display will show what level the alarm will trigger on. Set the alarm level.
5. Press  once to get to the next menu. The display will show the time that the measured value has to be higher than the limit set in the previous step in order for the alarm to trigger. Set the time limit.
6. Press  once to get to the next menu. The display will show what level the alarm will cease on. Set the alarm level.
7. Press  once to get to the next menu. The display will show the time that the measured value has to be lower than the limit set in the previous step in order for the alarm to cease. Set the time limit.
8. Press  once to get to the next menu. The display will show if the alarm will be logged or not. The available values are “on” and “off”. Set logging to on or off.
9. Press  once to get to the next menu. The display will show what output the alarm is set on (or if no output is set). The available choices are dependent on meter type, see *table 4:4*.



Note – If choosing an I/O that is not alarm configured, the option will be set to “no output” when pressing the  button.



10. The first alarm is now fully configured. Depending on the meter type, up to 25 alarms can be set. If your meter supports multiple alarms, use  and  to set the remaining alarms the same way as the first alarm was configured.

Table: 4:3

Alarm alternatives	Interval/Unit
Inactive	-
Active power total	1 - 9999 W/kW/MW
Reactive Power Total	1 - 9999 var/kvar/Mvar
Apparent Power Total	1 - 9999 VA/kVA/MVA
Power factor total	0.000 - 0.999
Current L1	0.01 - 99.99 A/kA
Current L2	0.01 - 99.99 A/kA
Current L3	0.01 - 99.99 A/kA
Current N	0.01 - 99.99 A/kA
Voltage L1	0.1 - 999.9 V/kV
Voltage L2	0.1 - 999.9 V/kV
Voltage L3	0.1 - 999.9 V/kV
Voltage L1-L2	0.1 - 999.9 V/kV
Voltage L2-L3	0.1 - 999.9 V/kV
Voltage L1-L3	0.1 - 999.9 V/kV
Harmonic voltage L1	0 - 999 %
Harmonic voltage L2	0 - 999 %
Harmonic voltage L3	0 - 999 %
Harmonic voltage L1-L2	0 - 999 %
Harmonic voltage L2-L3	0 - 999 %
Harmonic voltage L1-L3	0 - 999 %
Harmonic current L1	0 - 999 %
Harmonic current L2	0 - 999 %
Harmonic current L3	0 - 999 %
Active power L1	1 - 9999 W/kW/MW
Active power L2	1 - 9999 W/kW/MW
Active power L3	1 - 9999 W/kW/MW
Reactive power L1	1 - 9999 var/kvar/Mvar
Reactive power L2	1 - 9999 var/kvar/Mvar
Reactive power L3	1 - 9999 var/kvar/Mvar
Apparent power L1	1 - 9999 VA/kVA/MVA
Apparent power L2	1 - 9999 VA/kVA/MVA
Apparent power L3	1 - 9999 VA/kVA/MVA
Power factor L1	0.000-0.999
Power factor L2	0.000-0.999
Power factor L3	0.000-0.999

Table: 4:4

4 configurable I/Os	4 static I/Os	1 static I/O
No output	No output	No output
Out 1	Out 1	Out 1

4 configurable I/Os	4 static I/Os	1 static I/O
Out 2	Out 2	
Out 3		
Out 4		

4.1.8 Setting Currency/CO₂

By setting a conversion factor for Currency/CO₂, kWh is converted to currency and/or kg CO₂.

To set currency/CO₂, perform the following steps:

1. Choose the Settings icon in the main menu, press .
2. Choose “Currency/CO₂” (Curr/CO₂ on the display), press .
3. The display will show price in currency per unit.
4. Press to set the the conversion factor and the quantity.
5. Use to get to the next page. The page will display the CO₂ emissions in kg per kWh.
6. Press to set the conversion factor for CO₂.

4.1.9 Setting M-Bus









To set the wired M-Bus interface, perform the following steps:

1. Choose the Settings icon in the main menu, press .
2. Choose “Mbus”, press .
3. Press once to get to the next menu. The display will show the baudrate. See *Table 4:5* for baudrate options. Set baudrate.
4. Press once to get to the next menu. The display will show the address. See *Table 4:5* for address range. Set address.
5. Press once to get to the next menu. The display will show the access level. See *Table 4:5* for options. Set the access level.
6. Press once to get to the next menu. The display will show the Send status info. See *Table 4:5* for options. Set the send info status.
7. Press once to get to the next menu. The display will show if the password is to be reset. See *Table 4:5* for options. Set the option.

4.1.10 Setting RS-485













The RS-485 uses the EQ-Bus and the Modbus protocols to communicate. To set the RS-485 communication depending on protocol, perform the following steps:

Step	EQ-Bus	Modbus
1	Choose the Settings icon in the main menu, press <input type="button" value="OK"/> .	Choose the Settings icon in the main menu, press <input type="button" value="OK"/> .
2	Choose communication interface.	Choose communication interface.
3	Choose EQ-Bus.	Choose Modbus.

Step	EQ-Bus	Modbus
4	Press  once to get to the next menu. The display will show the baudrate. See table <i>Table 4:5</i> for baudrate options. Set baudrate.	Press  once to get to the next menu. The display will show the baudrate. See <i>Table 4:5</i> for baudrate options. Set baudrate.
5	Press  once to get to the next menu. The display will show the address. See <i>Table 4:5</i> for address range. Set address.	Press  once to get to the next menu. The display will show the address. See <i>Table 4:5</i> for address range. Set address.
6	Press  once to get to the next menu. The display will show the Oct. TO. See <i>Table 4:5</i> for options. Set Oct. TO	Press  once to get to the next menu. The display will show the Parity. See <i>Table 4:5</i> for options. Set Parity.
7	Press  once to get to the next menu. The display will show the Inac. TO. See <i>Table 4:5</i> for options. Set Inac. TO	
8	Press  once to get to the next menu. The display will show if the password is to be reset. See <i>Table 4:5</i> for options. Set the option.	

4.1.11 Setting IR Side

The IR Side uses the M-Bus and the EQ-Busⁱ protocol to communicate. To set the IR Side communication depending on protocol, perform the following steps:

Step	M-Bus	EQ-Bus
1	Choose the Settings icon in the main menu, press  .	Choose the Settings icon in the main menu, press  .
2	Choose IR Side, press  .	Choose IR Side, press  .
3	Press  and choose M-Bus.	Press  and choose EQ-Bus.
4	Press  once to get to the next menu. The display will show the baudrate. See <i>Table 4:5</i> for baudrate options. Set baudrate.	Press  once to get to the next menu. The display will show the baudrate. See <i>Table 4:5</i> for baudrate options. Set baudrate.
5	Press  once to get to the next menu. The display will show the address. See <i>Table 4:5</i> for address range. Set address.	Press  once to get to the next menu. The display will show the address. See <i>Table 4:5</i> for address range. Set address.
6	Press  once to get to the next menu. The display will show the access level. See <i>Table 4:5</i> for options. Set the access level.	Press  once to get to the next menu. The display will show the Oct. TO. See <i>Table 4:5</i> for options. Set Oct. TO.

i. EQ-Bus is a communication protocol designed for internal communication with ABB meters. The protocol is based on the following standards; IEC 62056-42, IEC 62056-46, IEC 62056-53, IEC 62056-61, IEC 62056-62.

Step	M-Bus	EQ-Bus
7	Press <input type="checkbox"/> once to get to the next menu. The display will show the Send status info. See <i>Table 4:5</i> for options. Set the send info status.	Press <input type="checkbox"/> once to get to the next menu. The display will show the Inac. TO. See <i>Table 4:5</i> for options. Set Inac. TO.
	Press <input type="checkbox"/> once to get to the next menu. The display will show if the password is to be reset. See <i>Table 4:5</i> for options. Set the option.	Press <input type="checkbox"/> once to get to the next menu. The display will show password reset option. Set if the password shall be reset or not.
	Press <input type="checkbox"/> once to get to the next menu. The display will show the upgrade mode. See <i>Table 4:5</i> for options. Set the upgrade mode.	

Protocol details

The following table shows the intervals and options for the different protocols:

Table: 4:5

Protocol	Access level	Upgrade Mode	Send Status Info	Reset password	Parity	Baudrate	Address	Inter octet timeout (ms)	Inactivity timeout (ms)
EQ-Bus (when used through RS-485)	-	-	-	Yes, No	-	1200, 2400, 4800, 9600, 19200, 38400, 57600, 115200, 125000, 230400, 250000, 460800	16-16381	20-6000	0-2000
Modbus (when used through RS-485)	-	-	-	-	None, Odd, Even	1200, 2400, 4800, 9600, 19200, 38400, 57600, 115200	1-247	-	-
M-Bus (when used through IR-Side)	Open, Password, Closed	Active, Not Active	Always, Never, When not OK	Yes, No	-	2400, 4800, 9600	1-250	-	-

Protocol	Access level	Upgrade mode	Send Status Info	Reset password	Parity	Baudrate	Address	Inter octet timeout (ms)	Inactivity timeout (ms)
EQ-Bus (when used through IR-Side)	-	-	-	Yes, No	-	1200, 2400, 4800, 9600, 19200			

4.1.12 Setting Upgrade Consent

Upgrade Consent can be set to *Allowed* or *Not Allowed*. Setting it to *Allowed* means you agree to updates of the meter. Setting it to *Not Allowed* means no upgrades will take place.

To set Upgrade Consent, perform the following steps:

1. Choose the Settings icon in the main menu, press **OK**.
2. Choose “Upgrade Consent” (Upgr.Cons on the display), press **OK**.
3. Press **SET** to set Upgrade Consent.

4.1.13 Setting Pulse LED

To set pulse LED, perform the following steps:

1. Choose the Settings icon in the main menu, press **OK**.
2. Choose “Pulse LED” (Puls.LED on the display), press **OK**.
3. Press **SET** to set the type of energy, active or reactive, that the LED shall indicate on.

4.1.14 Setting Tariff

The tariff source can be set to input, clock or communication. To set the tariffs, perform the following steps:

Step	Input	Clock	Communication
1	Choose the Settings icon in the main menu, press OK .	Choose the Settings icon in the main menu, press OK .	Choose the Settings icon in the main menu, press OK .
2	Choose “Tariff”, press OK .	Choose “Tariff”, press OK .	Choose “Tariff”, press OK .

Step	Input	Clock	Communication
3	Press <input type="button" value="SET"/> and choose Input.	Press <input type="button" value="SET"/> and choose Clock. If the display says "Config found No reset" then reset the configuration by pressing <input type="button" value="SET"/> and choosing "Reset"	Press <input type="button" value="SET"/> and choose Comm.
4	Use <input type="button" value="v"/> to toggle to the first configuration. Four configurations are available. Set the tariff that shall be active for each configuration.	Press <input type="button" value="v"/> to get to the next page.	The tariff source is now set for communication.
5	-	Set the desired tariffs with start-time and if the tariff is to be used or not. Up to eight tariff switch times can be set, four for weekdays and four for weekends. Set at least one tariff for weekdays (Mon-Fri) and one for weekends (Sat-Sun) even if the values are the same.	-

4.1.15 Setting Previous Values

To set set the previous values, perform the following steps:

1. Choose the Settings icon in the main menu, press .
2. Choose "Previous Values" (Prev.Val. on the display), press .
3. Perform the setting. The options are day, week and month.
4. If setting week, use to go to the next step.
5. Set what week-day the snapshot of the values will be taken.

4.1.16 Setting Load Profile

To set the load profile, perform the following steps:

1. Choose the Settings icon in the main menu, press .
2. Choose "Load Profiles" (Load Pro on the display), press .
3. The first page will show the interval for the quantity active energy imported (Act.Imp.Tot on the display). Up to eight channels (pages) are available to configure, see table below.

Page	Quantity	On display	Predefined value
1/8	Active Energy Imported total	Act.Imp.Tot	1 hours
2/8	Active Energy Exported Total	Act.Exp.Tot	1 hours
3/8	Reactive Energy Imported Total	React.Imp.Tot	1 hours
4/8	Reactive Energy Exported Total	React.Exp.Tot	1 hours
5/8	Input Counter 1	Inp.Ctr 1	1 hours
6/8	Input Counter 2	Inp.Ctr 2	1 hours

Page	Quantity	On display	Predefined value
7/8	Input Counter 3	Inp.Ctr 3	1 hours
8/8	Input Counter 4	Inp.Ctr 4	1 hours

4. Configure the desired channels.

When a configuration has been made, a reset may be required in order to perform a new configuration. To reset the intervals, toggle down to the reset page and perform a reset the same way as performing a setting.

4.1.17 Setting Demand

The demand function enables measuring of up to 50 values (channels) . Step 1-6 are general for the function and step 7-9 are specific for each channel.

To set the demand, perform the following steps:

1. Choose the Settings icon in the main menu, press .
2. Choose "Demand" (Demand on the display), press .
3. Set the period. The available choices are day, week and month. If choosing day, the starting point will be now and the ending point will be 00:00. If choosing month, the starting point will be now and the ending point will be the first of next month at 00:00. If choosing week, the starting point will be now and the ending point will be the set day at 00:00. If choosing week, press to get to the page where the day is set. Press .
4. Set the interval that shall be measured. Press to continue.
5. Set the subinterval that shall be measured. Press to continue.
6. Set if the previous settings shall be reset. Press to continue.
7. Set the quantity that shall be measured. Press to continue.
8. Set the demand type. Press to continue.
9. The demand level will be set automatically.

The first channel is now set. To set the next channel, repeat step 3-9. Up to 50 channels can be set.

4.1.18 Resetting Resettable Registers

To reset registers, perform the following steps:

1. Choose the Settings icon in the main menu, press .
2. Choose "Resettable registers" (Rst.Reg on the display), press .
3. The display will show the different registers to reset. Depending on the meter type, the available choices are:

Register	On the display
Active Energy Imported Total	Act.Imp
Active Energy Exported Total	Act.Exp
Reactive Energy Imported Total	Rea.Imp
Reactive Energy Exported Total	Rea.Exp
Reset all	All

4. Toggle through the pages and reset the desired registers.

5 Technical Description

Overview This chapter contains technical descriptions of the meter functions. Depending of the meter type, the meter may contain all or a subset of the functions described in this chapter.

In this chapter The following topics are covered in this chapter:

5	Technical Description	45
5.1	Energy Values.....	46
5.2	Instrumentation.....	48
5.3	Harmonics.....	50
5.3.1	Measuring Harmonics.....	52
5.4	Alarm.....	54
5.5	Inputs and Outputs.....	56
5.5.1	Tariff Inputs.....	56
5.5.2	Pulse Outputs.....	57
5.5.2.1	Pulse Frequency and Pulse length.....	57
5.6	Internal Clock.....	60
5.7	Logs.....	62
5.7.1	System Log.....	62
5.7.2	Event Log.....	63
5.7.3	Net Quality Log.....	64
5.7.4	Audit Log.....	64
5.7.5	Settings Log.....	65
5.7.6	Event codes.....	65
5.8	Demand.....	67
5.9	Previous Values.....	70
5.10	Load Profile.....	72

5.1 Energy Values

General

The energy values are stored in energy registers. The different energy registers can be divided into:

- Registers containing active, reactive or apparent energy
- Registers containing imported or exported energy.
- Registers containing net energy
- Registers containing different tariffs
- Registers containing total energy and energy per phase
- Resettable registers (possible to set to zero via buttons or communication command)
- Registers containing momentary or historical value

The energy values can be read via communication or directly in the display with the help of the buttons.

Energy calculation method

Import energy registers increments when the power is positive and export energy registers increments when power is negative. All import and export registers are positive (or zero) and will either increment or stand still.

Net energy registers contains the import minus the export register for corresponding registers and can be positive or negative. Note that meters of steel type (type designation A43/A44 1xx-xxx) only contain import registers.

The ABB EQ meters use the vector registration method for computation of energy. In the vector registration method the instantaneous energy consumption of the measuring elements (the three phases in 3-phase 4-wire metering) is summed up to the total register. If the sum is positive the import register is incremented and if the sum is negative the export register is incremented. Say for example that the power in the three phases are L1: +1 kW, L2: -1 kW and L3: +1 kW. The total power will then be $1 - 1 + 1 = 1$ kW and the total import register will increase at a rate of 1 kWh each hour and the total export register will stand still. If the power in the three phases instead are L1: +1 kW, L2: -1 kW and L3: -1 kW the total power will be $1 - 1 - 1 = -1$ kW and the total export register will increase with the rate of 1 kWh each hour and the total import register will stand still.

Note that if a 3-phase load with neutral have connections between the phases that have a power factor smaller than 0.5, that is constitute a mainly reactive load, the power in single phases can be negative even if the 3-phase load is consuming energy. The total power and energy will however always be positive for a 3-phase load that is consuming energy.

Note also that the sum of the per phase registers will be bigger than the total register if the power in the phases contains a mix of both positive and negative power. In applications where the load is a 3-phase load the total registers should always be used for billing

The per phase energy registers works as separate single phase meters for its respective phase and the import registers will increment when the power is positive, and the export registers will increment when the power is negative. The per phase registers should only be used for billing in applications where the loads are pure single phase loads.

Primary value

In transformer connected meters with external current transformers, and sometimes also external voltage transformers, the total transformer ratio is taken into account for all energy registers, that is all energy registers store primary values.

Presentation of register values

In direct connected meters the energy is usually displayed with 7 digits in kWh/kvarh/KVAh with two decimals and displays one decimal less at overflow, that is it changes to one decimal at 100000.0 kWh and to no decimals at 1000000 kWh.

In transformer connected meters where primary values are displayed, the energy values can be rather big when the total transformer ratio is big. Normally the meter automatically adapts the unit and number of decimals displayed to the value.

In case the energy is displayed with fixed units and number of decimals the energy will "roll over" to zeros when the energy is incremented if all nines are displayed. The meter can however contain more digits internally, which can be read out via communication if the meter is equipped with a communication interface. See the example below where the value 2483756 is displayed, while the internal register contains 192483756.6.

Image

The following picture shows a display with fixed unit and numbers of decimals:

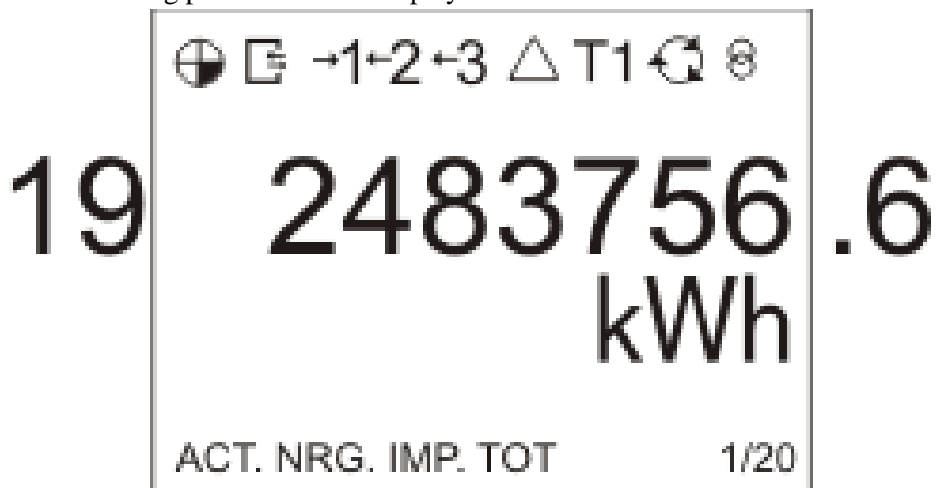

5.2 Instrumentation

Instrumentation functions The following table shows the complete instrumentation functions of the A43 and A44 meters. Depending on the meter type all or a subset of the following functions are available.

Instrumentation	3-phase, 4-wire	3-phase, 3-wire
Active power, total	X	X
Active power, L1	X	X
Active power, L2	X	
Active power, L3	X	X
Reactive power, Total	X	X
Reactive power, L1	X	X
Reactive power, L2	X	
Reactive power, L3	X	X
Apparent power, Total	X	X
Apparent power, L1	X	X
Apparent power, L2	X	
Apparent power, L3	X	X
Voltage L1 - N	X	
Voltage L2 - N	X	
Voltage L3 - N	X	
Voltage L1 - L2	X	X
Voltage L3 - L2	X	X
Voltage L1 - L3	X	X
Current L1	X	X
Current L2	X	
Current L3	X	X
Current N	X	
Frequency	X	X
Power factor, Total	X	X
Power factor, L1	X	X
Power factor, L2	X	
Power factor, L3	X	X
Phase angle power, Total	X	X
Phase angle power, L1	X	X
Phase angle power, L2	X	
Phase angle power, L3	X	X
Phase angle voltage, L1	X	X
Phase angle voltage, L2	X	
Phase angle voltage, L3	X	X
Phase angle current, L1	X	X
Phase angle current, L2	X	

Instrumentation	3-phase, 4-wire	3-phase, 3-wire
Phase angle current, L3	X	X
Current quadrant, Total	X	X
Current quadrant, L1	X	X
Current quadrant, L2	X	
Current quadrant, L3	X	X
THD for voltages	X	X
Harmonics voltage L1 (number 2-16)	X	
Harmonics voltage L2 (number 2-16)	X	
Harmonics voltage L3 (number 2-16)	X	
Harmonics voltage L1-L2 (number 2-16)	X	X
Harmonics voltage L2-L3 (number 2-16)	X	X
Harmonics voltage L1-L3 (number 2-16)	X	X
THD for currents	X	X
Harmonics current L1 (number 2-16)	X	X
Harmonics current L2 (number 2-16)	X	
Harmonics current L3 (number 2-16)	X	X
Harmonics current N (number 2-16)	X	

Accuracy

All instrumentation data accuracy is defined within the voltage range 20 % of the stated nominal voltage and within the current range 5 % of the base current to the maximum current.

The accuracy of all instrumentation data except the frequency and voltage and current phase-angles is the same as the stated energy metering accuracy. The accuracy for the voltage and current phase-angles is 2 degrees and 0.5 % for the frequency.

5.3 Harmonics

General

The presence of harmonics in voltages and currents may cause a number of unwanted problems. This chapter describes the origin of harmonics, how the negative effects of harmonics can be eliminated and how harmonics is measured.

The harmonics data can be read via communication or directly in the display with the help of the buttons.

Generation of harmonics

Generators in the power system produce a nearly pure sinusoidal voltage with a frequency near the stated system frequency, normally 50 or 60 Hz. Linear loads, consisting of pure resistors, capacitors and inductors, draw a pure sinusoidal current if the voltage over the load is pure sinusoidal.

A non-linear load, however, draws non-sinusoidal current resulting in a current consisting of several frequencies. One example of a common non-linear load are power supplies in electronic equipment which normally contains rectifier diodes which rectifies the incoming voltage and charges a capacitor. The power supply only draws current at the top of the sine wave when the rectified voltage exceeds the voltage over the capacitor. Another example of a non linear load is a thyristor controlled load, where the current normally is turned on at the voltage zero crossing and turned off sometimes during the sine wave.

These currents are all non-sinusoidal and can be divided into a fundamental part, which is the same as the mains frequency, and high frequency parts, that is harmonics, which have frequency that are integral multiples of the mains frequency.

Harmonics in the current will in turn cause harmonics in the voltage since the mains wires and the generator have an impedance causing a voltage drop that is proportional to the current. It should also be pointed out that if there is harmonics in the voltage, also a linear load will cause harmonics in the current, that have the same magnitude as the voltage harmonics. However, the origin of harmonics in the voltage are non-linear loads.

Negative effects of harmonics

The presence of harmonics in voltages and currents can cause a number of problems:

- Increased cable losses. At higher frequencies skin and proximity effects increases, resulting in increased losses.
- High current in the neutral wire.
- Motor efficiency and product lifetime will decrease if the voltage contain harmonics.
- In transformers, harmonics will cause higher wire, hysteresis and eddy losses, which could result in efficiency losses up to 50%.
- Voltage harmonic can give higher peak voltages (higher crest factor), causing overvoltage protection devices to trip and in worst case destruction of devices.
- Voltage harmonic can result in decreased product lifetime and in worst case destruction of capacitor banks (used for power factor correction).
- Voltage harmonic can cause malfunction of devices controlled by the voltage, often zero crossings (voltage harmonics can give extra zero crossings).
- Voltage harmonics can produce disturbances within devices having its power supply connected to the mains causing problems.

Eliminating negative effects of harmonics

Because of the negative effects of harmonics it may be necessary to take actions to decrease the problems. This can be either done by decreasing the harmonics, and/or taking actions that decrease the negative effects of the harmonics.

Suggested actions

- Increase the size of the neutral conductor if the current is abnormally high due to harmonics.
 - Install appropriate filters to isolate loads with high current harmonics.
 - Install filters to protect to protect loads that are sensitive to voltage harmonics.
 - Oversize generators, motors and transformers to better cope with harmonics.
 - Substitute equipment for equipment that generates less current harmonics and is less sensitive to voltage harmonics.
-

5.3.1 Measuring Harmonics

General To detect and eliminate the problems related to presence of harmonics, it's generally necessary to measure the harmonics. Meters that have harmonic measurement enabled measure harmonics on all voltages and currents up to the 16th harmonic and calculates the total harmonic distortion (THD).

Measuring Measurement of the harmonics is done sequentially, one at a time, and approximately two harmonic numbers are measured every second.

Each harmonic is calculated according to:

$$I_n / I_f \cdot 100\%$$

and the total current harmonic distortion for the harmonics measured is calculated according to:

$$\sqrt{\sum_{n=2}^{16} I_n^2} / I_f \cdot 100\%$$

where I_f is the fundamental current and I_n is the current for harmonics with number n.

At each measurement the harmonic is set to 0 if the rms value of the current is below a certain lower limit (normally 5% of the basic current).

Folding distortion Since the meter have limited sampling frequency, presence of harmonics over the 20:th harmonic (1 kHz at 50 Hz line frequency) will result in folding distortion and can affect the harmonic measurement accuracy negatively.

Due to the possible presence of folding distortion and the fact that harmonics is measured sequentially, one at a time, it is recommended that the harmonic measurement results of the meter is used as a tool to detect presence of harmonics and not as an exact instrument to get exact results.

Frequency measurement Measuring harmonics require a valid frequency measurement. If the frequency measurement is uncertain, the harmonic measurement will not be performed. To get a valid measurement the meter uses a retry scheme. If the retry scheme does not give a valid measurement the harmonic will be marked as "not available".

Accuracy

The accuracy of the current harmonics varies with the harmonic amplitude and is valid only provided there is no harmonics above the 20th harmonic.

Harmonic Number	1% < Distortion ≤ 5%	5% < Distortion ≤ 10%	10% < Distortion ≤ 20%	20% < Distortion ≤ 50%	50% < Distortion ≤ 100%
2	± 0.5%*	± 1.0	± 2%	± 4%	± 6%
3	± 0.7%*	± 1.5%	± 3%	± 6%	± 9%
4	± 1.0%	± 2.0%	± 4%	± 8%	± 12%
5	± 1.2%	± 2.5%	± 5%	± 10%	± 15%
6	± 1.5%	± 3.0%	± 6%	± 12%	± 18%
7	± 1.7%	± 3.5%	± 7%	± 14%	± 21%
8	± 2.0%	± 4.0%	± 8%	± 16%	± 24%
9	± 2.5%	± 5.0%	± 10%	± 20%	± 30%
10	± 2.5%	± 5.0%	± 10%	± 20%	± 30%
11	± 2.5%	± 5.0%	± 10%	± 20%	± 30%
12	± 2.5%	± 5.0%	± 10%	± 20%	± 30%
13	± 2.5%	± 5.0%	± 10%	± 20%	± 30%
14	± 2.5%	± 5.0%	± 10%	± 20%	± 30%
15	± 2.5%	± 5.0%	± 10%	± 20%	± 30%
16	± 2.5%	± 5.0%	± 10%	± 20%	± 30%

* For distortion levels below 1% the absolute uncertainty is ± 0.5%.

5.4 Alarm

General

The purpose of the alarm function is to enable monitoring of quantities in the meter. Monitoring can be set to high or low level detection. High level detection gives an alarm when the level of a quantity goes above the set level. Low level detection gives an alarm when the value goes below the set level.

It is possible to configure 25 alarms. Configuration can be done via communication or with the buttons directly on the meter.

Quantities

Depending on the meter type all or a subset of the following quantities can be monitored:

Voltage L1	Apparent power total
Voltage L2	Apparent power L1
Voltage L3	Apparent power L2
Voltage L1-L2	Apparent power L3
Voltage L2-L3	Power factor total
Voltage L1-L3	Power factor L1
Current L1	Power factor L2
Current L2	Power factor L3
Current L3	Harmonic voltage L1
Current N	Harmonic voltage L2
Active power total	Harmonic voltage L3
Active power L1	Harmonic voltage L1-L2
Active power L2	Harmonic voltage L2-L3
Active power L3	Harmonic voltage L1-L3
Reactive power Total	Harmonic current L1
Reactive power L1	Harmonic current L2
Reactive power L2	Harmonic current L3
Reactive power L3	Harmonic current N

Functional description

When the value of the monitored quantity passes the activation level, and remains there for a period of time equal or longer than the specified time delay, the alarm is activated. In the same way, the alarm is deactivated when the value passes the deactivation level and remains there for a time equal or longer than the specified time delay.

If the activation level is higher than the deactivation level, the alarm is activated when the value of the monitored quantity is higher than the activation level.

If the activation level is lower than the deactivation level, the alarm is activated when the value of the monitored quantity is lower than the activation level.

5.5 Inputs and Outputs

General Inputs/outputs are built with optocouplers and are galvanically isolated from other meter electronics. They are polarity independent and handle both DC and AC voltage.

An input that is not connected equals having its voltage off.

The equivalent circuitry of the outputs is an ideal relay in series with a resistor.

Functionality of inputs The inputs count pulses, register activity and current status and the data can be read directly on the meter display or via communication

Register activity can be reset via communication or via the buttons directly on the meter.

Functionality of outputs The outputs can be controlled by communication, alarm or by the internal clock.

5.5.1 Tariff Inputs

Tariff control On meters with tariff functionality, the tariffs are controlled either via communication, the internal clock or by 1 or 2 tariff inputs.

Tariff control via inputs is done by applying a proper combination of "voltage" or "no voltage" to the input(s). Each combination of "voltage"/"no voltage" will result in that the meter will register the energy in a particular tariff register.

In combined meters with both active and reactive metering, both quantities are controlled by the same inputs and the active tariff for active and reactive energy will always be the same.

Indication of active tariff The active tariff is displayed on the LCD by the text "Tx" in the status field, where x is the tariff number. The active tariff can also be read via communication.

Input coding, meters with 4 tariffs

The coding of the inputs is binary. The following table describes the default coding.

Input 4	Input 3	Tariff
OFF	OFF	= T1
OFF	ON	= T2
ON	OFF	= T3
ON	ON	= T4

Input coding, meters with 2 tariffs

The coding of the inputs is binary. The following table describes the default coding.

Input 3	Tariff
OFF	= T1
ON	= T2

5.5.2 Pulse Outputs

About pulse outputs

Meters equipped with pulse outputs may have up to 4 outputs.

On the pulse outputs the meter sends out a specified number of pulses (pulse frequency) per kWh (kvarh for reactive pulse outputs).

The pulse outputs are primary, which means that the pulses are sent out in proportion to the true primary energy, taking current and voltage transformer ratios (CT and VT ratio) programmed on the meter into account.

For direct connected meters no external transformers are used and the amount of pulses sent out are in proportion to the energy flowed through the meter.

5.5.2.1 Pulse Frequency and Pulse length

General

Pulse frequency and pulse length can be set via the buttons on the meter or via communication. If the meter have more than 1 pulse output, all outputs will have the same pulse frequency and pulse length.

Pulse frequency

The pulse frequency is configurable and can be set to a value between 1-9999 impulses. The value must be an integer. The unit is selectable and may be set to imp/kWh, imp/Wh or imp/MWh.

Pulse length

The pulse length can be set to a value between 10-990 ms.

Deciding pulse frequency/length

If the power is too high for a certain pulse length and pulse frequency, there is a risk that the pulses may go into one another. If this happens the meter will emit a new pulse (relay closed) before the previous one has terminated (relay open) and the pulse will be missed. In worst case the relay may be closed at all times.

To avoid this problem a calculation should be made to work out the maximum pulse frequency allowed at a particular site based upon an estimated maximum power and the meter's pulse output data.

Formula

The formula to use for this calculation is:

$$\text{Max pulse frequency} = 1000 * 3600 / U / I / n / (P_{\text{pause}} + P_{\text{length}})$$

where U and I is the estimated maximum element voltage (in volts) and current (in amperes), n the number of elements (1 - 3). Plength and Ppause are the pulse length and the required pulse pause (in seconds). A reasonable minimum pulse length and pulse pause is 30 ms which conforms to the S0 and IEC standard.



Note – U and I have to be the primary values in a transformer connected meter if the CT and VT for the external transformers are programmed into the meter.

Example 1

In a direct connected 3-element meter with estimated maximum voltage and current of 250 V and 65 A and pulse length 100 ms and required pulse pause 30 ms, the maximum allowed pulse frequency will be:

$$1000 * 3600 / 250 / 65 / 3 / (0.030 + 0.100) = 568 \text{ impulses / kWh (kvarh)}$$

Example 2

In a transformer connected 3-element meter with estimated maximum voltage and current of $63 * 100 \text{ V} = 6300 \text{ V}$ (VT ratio 100) and $6 * 50 \text{ A} = 300 \text{ A}$ (CT ratio 50) and pulse width 100 ms and required pulse pause 30 ms the maximum allowed pulse frequency will be:

$$1000 * 3600 / 6300 / 300 / 3 / (0.030 + 0.100) = 6.16 \text{ impulses / kWh (kvarh)}$$

5.6 Internal Clock

General

Meter with a built-in clock automatically keeps track of leap year and daylight savings time (DST). The use of DST is optional. Time is controlled by a quartz crystal real time clock.

Time and date

Time and date can be set via communication, or with the buttons directly on the meter.

Time dependant functions

- Load profile
 - Maximum demand
 - Minimum demand
 - Previous values
 - Event log
 - Outputs controlled by time
 - Tariff control
-

Backup of clock

In case of power failure a super capacitor backs up the clock for at least 48 hours.

5.7 Logs

General

The meter contains a total of five different logs:

- System Log
- Event Log
- Net Quality Log
- Audit log
- Settings Log

Log events can be read via communication or directly in the display of the meter.

A maximum of 200 log events can be stored in the System Log, the Event Log and the Net Quality Log. When the maximum number of events for a log is reached, the oldest events will be overwritten.

A maximum of 40 log events can be stored in the Audit Log. When the maximum number of events for this log is reached, no more events can be stored. A new firmware upgrade attempt will be unsuccessful because no more log events can be stored.

A maximum of 80 log events can be stored in the Settings Log. When the maximum number of events for this log is reached, no more events can be stored. A new setting for either CT/VT or number of elements will not be accepted because no more log events can be stored.

It is possible to delete all entries in the System Log, The Event Log and the Net Quality Log via communication.

5.7.1 System Log

This log stores events that relate to errors in the meter.

Contents

The following information is stored in an event:

- Date and time
- Event Code
- Duration

The following events are stored in this log:

- Program CRC Error - Error when checking firmware consistency.
 - Persistent Storage Error - Data stored in long-term memory is corrupt.
 - RTC Circuit Error - Error when trying to read date and time from real-time clock.
-

5.7.2 Event Log

This log stores events that relate to alarms and configuration warnings.

Contents

The following information is stored in an event:

- Date and Time
- Event Code
- Duration

The following events are stored in this log:

- Date Not Set Warning - Date has not been configured for RTC.
 - Time Not Set Warning - Time has not been configured for RTC.
 - Negative Power Element 1 Warning - Element 1 measures negative power.
 - Negative Power Element 2 Warning - Element 2 measures negative power.
 - Negative Power Element 3 Warning - Element 3 measures negative power.
 - Negative Total Power Warning - Total power is measured as negative.
 - Alarm Current L1
 - Alarm Current L2
 - Alarm Current L3
 - Alarm Current Neutral
 - Alarm Active Power Total
 - Alarm Active Power L1
 - Alarm Active Power L2
 - Alarm Active Power L3
 - Alarm Reactive Power total
 - Alarm Reactive Power L1
 - Alarm Reactive Power L2
 - Alarm Reactive Power L3
 - Alarm Apparent power Total
 - Alarm Apparent power L1
 - Alarm Apparent power L2
 - Alarm Apparent power L3
 - Alarm Power Factor Total
 - Alarm Power Factor L1
 - Alarm Power Factor L2
 - Alarm Power Factor L3
-

5.7.3 Net Quality Log

This log stores alarms and information that relates to net quality.

Contents

The following events are stored in this log

- U1 Missing Warning - U1 is missing
 - U2 Missing Warning - U2 is missing
 - U3 Missing Warning - U3 is missing
 - Frequency Warning - Net frequency is not stable
 - Alarm Voltage L1
 - Alarm Voltage L2
 - Alarm Voltage L3
 - Alarm Voltage L1-L2
 - Alarm Voltage L2-L3
 - Alarm Voltage L1-L3
 - Alarm Harmonic Voltage L1
 - Alarm Harmonic Voltage L2
 - Alarm Harmonic Voltage L3
 - Alarm Harmonic Voltage L1-L2
 - Alarm Harmonic Voltage L2-L3
 - Alarm Harmonic Voltage L1-L3
-

5.7.4 Audit Log

The Audit Log stores an event after an attempt has been made to upgrade the firmware.

Contents

The following information is stored in an event:

- Date and Time
 - Firmware version
 - Active Energy import
 - Active Energy import L1
 - Active Energy import L2
 - Active Energy import L3
 - Active Energy import Tariff 1
 - Active Energy import Tariff 2
 - Active Energy import Tariff 3
 - Active Energy import Tariff 4
 - Active Energy Export
 - Firmware Upgrade status
-

5.7.5 Settings Log

This log stores an event when the transformer ratio or the number of elements are reconfigured.

Contents

The following information is stored in an event:

- Date and Time
- Firmware version
- Active Energy import
- Active Energy import L1
- Active Energy import L2
- Active Energy import L3
- Active Energy import Tariff 1
- Active Energy import Tariff 2
- Active Energy import Tariff 3
- Active Energy import Tariff 4
- Active Energy Export
- CT-Value
- VT-Value
- Number of elements

5.7.6 Event codes

Description

The following table describes the event codes that may occur in the System log, the Event log and the Net quality log:

Event code	Event
41	Program CRC error
42	Persistent storage error
53	RTC circuit error
1000	U1 Missing Warning
1001	U2 Missing Warning
1002	U3 Missing Warning
1004	Negative Power Element 1 Warning
1005	Negative Power Element 2 Warning
1006	Negative Power Element 3 Warning
1007	Negative Total power Warning
1008	Frequency Warning
1010	Date Not Set Warning
1011	Time Not Set Warning
2013	Alarm 1 active

Technical Description

Event code	Event
2014	Alarm 2 active
2015	Alarm 3 active
2016	Alarm 4 active
2017	Alarm 5 active
2018	Alarm 6 active
2019	Alarm 7 active
2020	Alarm 8 active
2021	Alarm 9 active
2022	Alarm 10 active
2023	Alarm 11 active
2024	Alarm 12 active
2025	Alarm 13 active
2026	Alarm 14 active
2027	Alarm 15 active
2028	Alarm 16 active
2029	Alarm 17 active
2030	Alarm 18 active
2031	Alarm 19 active
2032	Alarm 20 active
2033	Alarm 21 active
2034	Alarm 22 active
2035	Alarm 23 active
2036	Alarm 24 active
2037	Alarm 25 active

5.8 Demand

General

The demand functionality is used to measure and store the maximum and minimum demands of different quantities in the meter. Time is divided into intervals of a certain length in which the mean values of a set of selected quantities are measured.

Demand can be configured via Modbus and EQ-bus communication or via the buttons on the meter.



Note – Before any demand values can be stored, time/date must be set.

Changing time/date will store the current period and start a new one.

If a power fail occurs that lasts over the end of an ongoing period, the period will be stored when the meter powers up again and a new period will start. If date/time is not set when the meter powers up again, demand will enter a waiting state until time/date is set.

Interval length

The interval lengths for demand can be one of the following: 1, 2, 5, 10, 15, 20, 30, 60 minutes.

Storing periods

When the last interval of an ongoing period has finished, the maximum and/or minimum values are stored and a new period starts.

The length of a demand period can be a day, a week or a month.

Demand has 50 channels which can be configured individually. Each channel can store up to 200 periods. A stored period contains the demand value, the date/time of the period and the date/time of the interval when the demand value was measured. All channels use the same interval, subinterval and period length. Individual channel parameters are type of demand which have the four choices maximum, minimum, maximum sliding or minimum sliding and the number of the demand with the three choices first, second or third (max/min).

The period/interval date and time is stored as end of period/interval. For instance, if a period starts 2010.01.01 00:00.00 and ends 2010.01.02 00:00.00, then the stored period will be 2010.01.02 00:00.00.

If there is no free memory space available, the oldest period will be erased to make room for the most recent one.

Stored periods can be read via communication or directly on the display.

An ongoing period can be ended and a new one started by sending a “freeze demand” via communication.

It is also possible to erase all stored periods by sending a “Reset Demand” command via communication.

If the time is set backward within an interval the calculation of demand for that interval is restarted if the channel is configured to store a maximum value (as the

actual time for that interval will be longer than the interval time which could result in a too big demand value). For the same reason the calculation of demand for an interval is restarted if the channel is configured to store a minimum value and the time is set forward within the interval or into another interval.

Demand values Each demand quantity is individually configurable to store up to the three highest or lowest demand values, where each value use one demand channel configured to use first, second and third maximum/minimum. If demand is configured to store only one maximum interval, then only the interval with the maximum peak will be recorded. If a demand quantity is configured to store three maximum in-tervals the intervals with the three highest peaks are recorded.

Sliding demand A demand channel can also be configured as maximum sliding demand or mini-mum sliding demand. A sub-interval time is set which divides the interval into a circular array with a new mean value calculated at the end of every sub-interval. The selectable sub-interval times for demand is a subset of the interval times and evenly divisible with the selected interval time.

Depending on the meter type all or a subset of the following quantities can be selected.

Selectable quantities

ACTIVE POWER IMPORT TOTAL	HARMONIC VOLTAGE L1
ACTIVE POWER IMPORT L1	HARMONIC VOLTAGE L2
ACTIVE POWER IMPORT L2	HARMONIC VOLTAGE L3
ACTIVE POWER IMPORT L3	HARMONIC VOLTAGE L1-L2
REACTIVE POWER IMPORT TOTAL	HARMONIC VOLTAGE L2-L3
REACTIVE POWER IMPORT L1	HARMONIC VOLTAGE L1-L3
REACTIVE POWER IMPORT L2	CURRENT L1
REACTIVE POWER IMPORT L3	CURRENT L2
APPARENT POWER IMPORT TOTAL	CURRENT L3
APPARENT POWER IMPORT L1	HARMONIC CURRENT L1
APPARENT POWER IMPORT L2	HARMONIC CURRENT L2
APPARENT POWER IMPORT L3	HARMONIC CURRENT L3
ACTIVE POWER IMPORT TARIFF1	HARMONIC CURRENT NEUTRAL
ACTIVE POWER IMPORT TARIFF2	PULSE INPUT COUNTERS
ACTIVE POWER IMPORT TARIFF3	
ACTIVE POWER IMPORT TARIFF4	
REACTIVE POWER IMPORT TARIFF1	
REACTIVE POWER IMPORT TARIFF2	
REACTIVE POWER IMPORT TARIFF3	
REACTIVE POWER IMPORT TARIFF4	
VOLTAGE L1	
VOLTAGE L2	
VOLTAGE L3	
VOLTAGE L1-L2	
VOLTAGE L2-L3	
VOLTAGE L1-L3	

The value is the mean value of the interval. The unit for the pulse input counters are pulses per hour (for example if 2 pulses were registered in a 15 minute interval the value for the interval will be 8 pulses per hour)

5.9 Previous Values

General

At the end of a defined period, up to 50 configurable channels, which can contain energy register values, input counter values and currency/CO₂ values, are stored together with the time/date for the end of the period.

Previous values can be configured via Modbus and EQ-bus communication or via the buttons on the meter.



Note – Before any previous values can be stored, time/date must be set.

Changing time/date into another period than the pending period will store the current period and start a new one.

If a power fail occurs that lasts over the end of an ongoing period, the period will be stored when the meter powers up again and a new period will start. If the meter have lost time and date/time is not set when the meter powers up again, previous values will enter a waiting state until time/date is set.

Storing periods

Previous values has 50 channels which can be configured individually via communication. Each channel can store up to 200 periods.

The period length can be a day, a week or a month and can be configured via Modbus and EQ-bus communication or via the buttons on the meter.

The period date and time is stored as end of period. For instance, if a period starts 2010.01.01 00:00.00 and ends 2010.01.02 00:00.00, then the stored period will be 2010.01.02 00:00.00.

Stored periods can be read via communication or directly on the display.

If there is no free memory space available, the oldest period will be erased to make room for the most recent one.

It is possible to erase all stored periods by sending a “Reset Previous Values” command via communication.

Selectable quantities

Depending on the meter type all or a subset of the following quantities can be selected.

ACTIV ENERGY IMPORT TOTAL	ACTIVE ENERGY IMPORT TARIFF3
ACTIVE ENERGY EXPORT TOTAL	ACTIVE ENERGY IMPORT TARIFF4
ACTIVE ENERGY IMPORT L1	REACTIVE ENERGY IMPORT TARIFF1
ACTIVE ENERGY IMPORT L2	REACTIVE ENERGY IMPORT TARIFF2
ACTIVE ENERGY IMPORT L3	REACTIVE ENERGY IMPORT TARIFF3
ACTIVE ENERGY EXPORT L1	REACTIVE ENERGY IMPORT TARIFF4
ACTIVE ENERGY EXPORT L2	REACTIVE ENERGY EXPORT TARIFF1
ACTIVE ENERGY EXPORT L3	REACTIVE ENERGY EXPORT TARIFF2
REACTIVE ENERGY IMPORT TOTAL	REACTIVE ENERGY EXPORT TARIFF3

REACTIVE ENERGY EXPORT TOTAL	REACTIVE ENERGY EXPORT TARIFF4
REACTIVE ENERGY IMPORT L1	ACTIVE ENERGY EXPORT TARIFF1
REACTIVE ENERGY IMPORT L2	ACTIVE ENERGY EXPORT TARIFF2
REACTIVE ENERGY IMPORT L3	ACTIVE ENERGY EXPORT TARIFF3
REACTIVE ENERGY EXPORT L1	ACTIVE ENERGY EXPORT TARIFF4
REACTIVE ENERGY EXPORT L2	ACTIVE ENERGY NET TOTAL
REACTIVE ENERGY EXPORT L3	ACTIVE ENERGY NET L1
APPARENT ENERGY IMPORT TOTAL	ACTIVE ENERGY NET L2
APPARENT ENERGY EXPORT TOTAL	ACTIVE ENERGY NET L3
APPARENT ENERGY IMPORT L1	REACTIVE ENERGY NET TOTAL
APPARENT ENERGY IMPORT L2	REACTIVE ENERGY NET L1
APPARENT ENERGY IMPORT L3	REACTIVE ENERGY NET L2
APPARENT ENERGY EXPORT L1	REACTIVE ENERGY NET L3
APPARENT ENERGY EXPORT L2	APPARENT ENERGY NET TOTAL
APPARENT ENERGY EXPORT L3	APPARENT ENERGY NET L1
RESETTABLE ACTIVE ENERGY IMPORT TOTAL	APPARENT ENERGY NET L2
RESETTABLE ACTIVE ENERGY EXPORT TOTAL	APPARENT ENERGY NET L3
RESETTABLE REACTIVE ENERGY IMPORT TOTAL	ACTIVE ENERGY CURRENCY CONVERSION
RESETTABLE REACTIVE ENERGY EXPORT TOTAL	ACTIVE ENERGY CO2 CONVERSION
ACTIVE ENERGY IMPORT TARIFF1	PULSE INPUT COUNTERS
ACTIVE ENERGY IMPORT TARIFF2	

5.10 Load Profile

General

Load profile is a collection of 8 channels that can store register values for register quantities or interval averages for instrumentation quantities. Through Modbus and EQ-bus communication each channel can be assigned one register or instrumentation quantity, a time interval and a maximum amount of snapshots to be stored in the channel.

Interval length per channel can also be configured via the buttons on the meter.

The load profiles can be read via communication or directly on the display.

The stored register values in a channel are read as a list of register snapshots and for instrumentation values as a list of interval averages.



Note – Before any load profiles can be stored, time/date must be set.

If a power failure occurs that lasts over the end of an interval, the value will be stored when the meter powers up again only if time/date are still correct.

Intervals

The interval lengths for Load Profiles can be one of the following: 1, 2, 5, 10, 15, 20, 30, 60, 120, 180, 240, 360, 480, 720 or 1440 minutes.

If the interval is evenly divisible with an hour, the start of each hour will mark the start of a new interval. If the interval is evenly divisible with a day, the start of a day will mark the start of a new interval.

The interval date and time is stored as end of interval. For instance, if an interval starts 2010.01.01 00:00.00 and ends 2010.01.01 00:15.00, then the stored period will be 2010.01.01 00:15.00.

Example 1

Interval is set to 120 minutes, current time 12:13. Evenly divisible with a day. The next interval end/start times will be: 14:00, 16:00, 18:00, 20:00, 22:00, 00:00, etc,...

Example 2

Interval is set to 15 minutes, current time 12:13. Evenly divisible with an hour. The next interval end/start times will be: 12:15, 12:30, 12:45, 13:00, 13.15, 13.30 etc,...

Channels and snapshots

Each channel has its own interval configuration. That means that snapshots in one channel can be stored with a different interval than snapshots in another channel.

Each channel can be assigned a number of snapshots. A total of 40 000 snapshots can be stored in a load profile. All channels in a load profile share the same memory area, which means that one channel can store 40 000 snapshots if no other

channel is used. By default the meter has all 8 channels activated with 5000 snapshots assigned to each.

If there is no free memory space available, the oldest snapshot will be erased to make room for the most recent one.

It is possible to erase all snapshots in all channels by sending a “Reset Load profile” command via communication. Via Modbus and EQ-bus communication it is also possible to erase all snapshots in a particular channel.

Load profile data

Each load profile data value is associated with a status value. The status value gives information such as:

- Interval is longer or shorter than defined length
- Power outage occurred during interval
- Overflow in data
- Time was changed during interval
- Data not available
- Error in data

Selectable quantities

Depending on the meter type all or a subset of the following quantities can be selected:

ACTIVE ENERGY IMPORT TOTAL	APPARENT ENERGY EXPORT L1
ACTIVE ENERGY EXPORT TOTAL	APPARENT ENERGY EXPORT L2
ACTIVE ENERGY IMPORT L1	APPARENT ENERGY EXPORT L3
ACTIVE ENERGY IMPORT L2	ACTIVE ENERGY CURRENCY CONVERSION
ACTIVE ENERGY IMPORT L3	ACTIVE ENERGY CO2 CONVERSION
ACTIVE ENERGY EXPORT L1	VOLTAGE L1*
ACTIVE ENERGY EXPORT L2	VOLTAGE L2*
ACTIVE ENERGY EXPORT L3	VOLTAGE L3*
REACTIVE ENERGY IMPORT TOTAL	VOLTAGE L1-L2*
REACTIVE ENERGY EXPORT TOTAL	VOLTAGE L2-L3*
REACTIVE ENERGY IMPORT L1	VOLTAGE L1-L3*
REACTIVE ENERGY IMPORT L2	CURRENT L1*
REACTIVE ENERGY IMPORT L3	CURRENT L2*
REACTIVE ENERGY EXPORT L1	CURRENT L3*
REACTIVE ENERGY EXPORT L2	CURRENT NEUTRAL*
REACTIVE ENERGY EXPORT L3	POWER FACTOR TOTAL*
APPARENT ENERGY IMPORT TOTAL	POWER FACTOR L1*
APPARENT ENERGY EXPORT TOTAL	POWER FACTOR L2*
APPARENT ENERGY IMPORT L1	POWER FACTOR L3*
APPARENT ENERGY IMPORT L2	PULSE INPUT COUNTERS
APPARENT ENERGY IMPORT L3	

*The values are mean values of the intervals.

6 Technical data

Overview

This chapter contains technical data and product drawings.

In this chapter

The following topics are covered in this chapter:

6 Technical data..... 76
6.1 Technical Specifications77
6.2 Physical dimensions81

6.1 Technical Specifications

Specifications for A43 direct connected meters

Voltage/current inputs	
Nominal voltage	3x230/400 V AC
Voltage range	3x57.7-288/100-500 V AC (-20%--+15%)
Power dissipation voltage circuits	1.9 VA (0.8 W) total at 230 V AC
Power dissipation current circuits	0.007 VA (0.007 W) per phase at I_{ref}
Base current I_b	5 A
Reference current I_{ref}	5 A
Transitional current I_{tr}	0.5 A
Maximum current I_{max}	80 A
Minimum current I_{min}	0.25 A
Starting current I_{st}	< 20 mA
Terminal wire area	2.5-25 mm ²
Recommended tightening torque	4.5 Nm
General data	
Frequency	50 or 60 Hz ± 5%
Accuracy	1%, 2%
Accuracy of internal clock	5 ppm at reference temperature 25°C
Display	96x64 pixels, view area 39x26 mm
Mechanical	
Material	Polycarbonate in transparent front glass, bottom case, upper case and terminal cover. Glass reinforced polycarbonate in terminal block.
Weight	0.48 kg
Environmental	
For indoor use only	
Operating temperature	-40°C - +70°C
Storage temperature	-40°C - +85°C
Humidity	75% yearly average, 95% on 30 days/year
Resistance to fire and heat	Terminal 960°C, cover 650°C (IEC 60695-2-1)
Resistance to water and dust	IP 20 on terminal block without protective enclosure and IP 51 in protective enclosure, according to IEC 60529.
Mechanical environment	Class M2 in accordance with the Measuring Instrument Directive (MID), (2014/32/UE).
Electromagnetic environment	Class E2 in accordance with the Measuring Instrument Directive (MID), (2014/32/UE).
Outputs	
Current	2 - 100 mA
Voltage	5 - 240 V AC/DC. For meters with only 1 output, 5 - 40 V DC.
Pulse output frequency	Prog. 1 - 9999 imp/MWh, 1 - 9999 imp/kWh
Pulse length	10 - 990 ms

Terminal wire area	0.5 - 1 mm ²
Recommended tightening torque	0.25 Nm
Inputs	
Voltage	0-240 V AC/DC
Off	0-5 V AC/DC
ON	57-240 V AC/24-240 V DC
Min. pulse length and pulse pause	30 ms
Terminal wire area	0.5 - 1 mm ²
Recommended tightening torque	0.25 Nm
Communication	
Terminal wire area	0.5 - 1 mm ²
Recommended tightening torque	0.25 Nm
M-Bus	EN 13757-2, EN 13757-3
Modbus	Modbus Application Protocol Specification V1.1b
EQ-Bus	IEC 62056-42, 62056-46, 62056-53, 62056-61, 62056-62
Pulse indicator (LED)	
Pulse Frequency	1000 imp/kWh
Pulse length	40 ms
EMC compatibility	
Impulse voltage test	6 kV 1.2/50µs (IEC 60060-1)
Surge voltage test	4 kV 1.2/50µs (IEC 61000-4-5)
Fast transient burst test	4 kV (IEC 61000-4-4)
Immunity to electromagnetic HF-fields	80 MHz - 2 GHz at 10 V/m (IEC 61000-4-3)
Immunity to conducted disturbance	150kHz – 80MHz, (IEC 61000-4-6)
Immunity to electromagnetic disturbances	2-150 kHz for kWh-meters
Radio frequency emission	EN 55022, class B (CISPR22)
Electrostatic discharge	15 kV (IEC 61000-4-2)
Standards	IEC 62052-11, IEC 62053-21 class 1 & 2, IEC 62053-23 class 2, IEC 62054-21, GB/T 17215.211-2006, GBT 17215.321-2008 class 1 & 2,GB 4208-2008, EN 50470-3,category A&B

Specifications for A44 transformer connected meter

Voltage inputs	
Nominal voltage	3x230/400 V AC
Voltage range	3x57.7-400/100-690 V AC (-20% - + 15%) on A44 xxx-x1x 3x57.7-288/100-500 V AC (-20% - + 15%) on all other types
Power dissipation voltage circuits	1.9 VA (0.8 W) total at 230 V AC
Power dissipation current circuits	0.001 VA (0.001 W) per phase at I _{ref}
Terminal wire area	0.5 - 10 mm ²
Recommended tightening torque	2 Nm

Current inputs	
Rated current I_n	1 A
Reference current I_{ref}	1 A
Maximum current I_{max}	6 A
Transitional current I_{tr}	0.05 A
Minimum current I_{min}	0.01 A
Starting current I_{st}	< 1 mA
Terminal wire area	0.5 - 10mm ²
Recommended tightening torque	1.5 Nm
General data	
Frequency	50 or 60 Hz ± 5%
Accuracy	0.5%, 1%
Accuracy of internal clock	5 ppm at reference temperature 25°C
Display	96x64 pixels, view area 39x26 mm
Mechanical	
Material	Polycarbonate in transparent front glass, bottom case, upper case and terminal cover. Glass reinforced polycarbonate in terminal block.
Weight	0.41 kg
Environmental	
For indoor use only	
Operating temperature	-40°C - +70°C
Storage temperature	-40°C - +85°C
Humidity	75% yearly average, 95% on 30 days/year
Resistance to fire and heat	Terminal 960°C, cover 650°C (IEC 60695-2-1)
Resistance to water and dust	IP 20 on terminal block without protective enclosure and IP 51 in protective enclosure, according to IEC 60529.
Mechanical environment	Class M2 in accordance with the Measuring Instrument Directive (MID), (2014/32/UE).
Electromagnetic environment	Class E2 in accordance with the Measuring Instrument Directive (MID), (2014/32/UE).
Outputs	
Current	2 - 100 mA
Voltage	5-240 V AC/DC. For meters with only 1 output, 5 - 40 V DC.
Pulse output frequency	Prog. 1 - 9999 imp/MWh, 1 - 9999 imp/kWh, 1 - 9999 imp/Wh
Pulse length	10 - 990 ms
Terminal wire area	0.5 - 1 mm ²
Recommended tightening torque	0.25 Nm
Inputs	
Voltage	0-240 V AC/DC
Off	0-5 V AC/DC
ON	57-240 V AC, 24-240 V DC
Min. pulse length and pulse pause	30 ms
Terminal wire area	0.5 - 1 mm ²

Technical data

Recommended tightening torque	0.25 Nm
Communication	
Terminal wire area	0.5 - 1 mm
Recommended tightening torque	0.25 Nm
M-Bus	EN 13757-2, EN 13757-3
Modbus	Modbus Application Protocol Specification V1.1b
EQ-Bus	IEC 62056-42, 62056-46, 62056-53, 62056-61, 62056-62
Transformer ratios	
Configurable voltage ratio (VT)	1 - 9999
Configurable current ratio (CT)	1 - 9999
Max total transformer ratio (VT*CT)	999999
Pulse indicator (LED)	
Pulse Frequency	5000 imp/kWh
Pulse length	40 ms
EMC compatibility	
Impulse voltage test	8 kV 1.2/50 μ s (IEC 60060-1) on A44 xxx-x1x 6 kV 1.2/50 μ s (IEC 60060-1) on all other types
Surge voltage test	4 kV 1.2/50 μ s (IEC 61000-4-5)
Fast transient burst test	4 kV (IEC 61000-4-4)
Immunity to electromagnetic HF-fields	80 MHz - 2 GHz at 10 V/m (IEC61000-4-3)
Immunity to conducted disturbance	150kHz – 80MHz, (IEC 61000-4-6)
Immunity to electromagnetic disturbances	2-150 kHz for kWh-meters
Radio frequency emission	EN 55022, class B (CISPR22)
Electrostatic discharge	15 kV (IEC 61000-4-2)
Standards	IEC 62052-11, IEC 62053-21 class 1 & 2, IEC 62053-23 class 2, IEC 62054-21, IEC 62052-31 (A44 xxx-x1x), GB/T 17215.211-2006, GBT 17215.321-2008 class 1 & 2,GB 4208-2008, EN 50470-3,category A&B

6.2 Physical dimensions

A43/A44

The following drawing shows the physical dimensions of the A43 and the A44 meters.

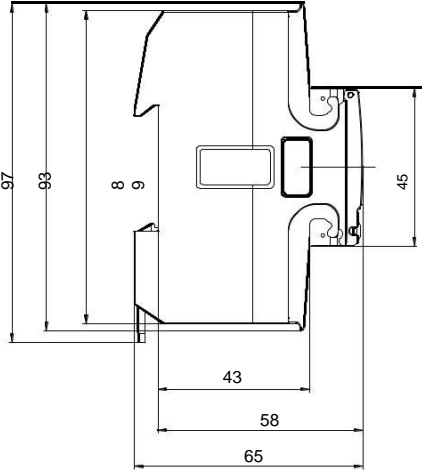
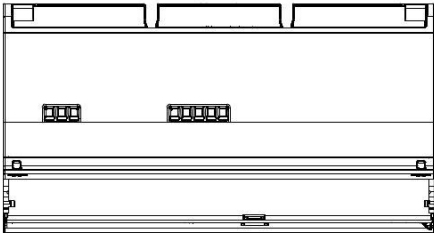
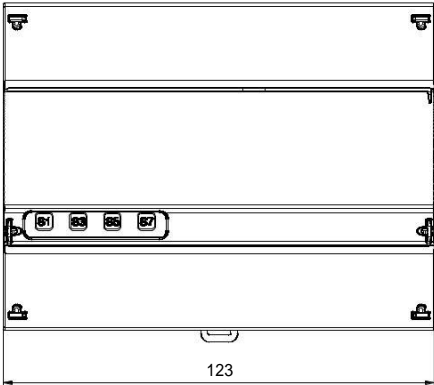
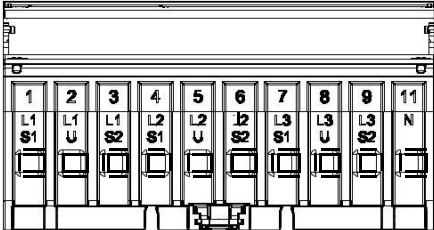

7 Measurement Methods

Overview This chapter contains information about measurement theory and the most commonly used measurement methods. The information can be used to better understand the meter behavior and/or to pick the correct measurement method.

In this chapter The following topics are covered in this chapter:

- 7 Measurement Methods 82**
- 7.1 Measuring Energy83
 - 7.1.1 Single Phase, 1-Element Metering86
 - 7.1.2 3-Phase, 2-Element Metering88
 - 7.1.3 3-Phase, 3-Element Metering90

7.1 Measuring Energy

Active energy

It is easy to understand the need for a utility to measure active energy, since the information is necessary to bill the customer correctly. Usually the more energy the customer consumes the higher the accuracy of the meter needs to be. Normally 4 accuracy classes are used: 2% - (small consumers, e.g. households), 1%-, 0.5%-and 0.2%-meters with defined power levels for each class.

Also from a customer point of view it is easy to understand the need to measure the active energy as it can give him information about where and when energy is consumed. This information can then be used to take measures to decrease the consumption.

In many cases it is desired to simplify the measurement. In such cases simplified methods can be used of which the most common are described in this chapter. These methods most often require a balanced load, which means that the impedance is the same in all phases giving the same current amplitude and power factor in all phases.



Note – It should be mentioned that even if the load is perfectly balanced the accuracy will be decreased if the incoming voltages are not the same on all phases.

Reactive energy

Sometimes there is also a need to measure the reactive energy. Consumer equipment often introduces a phase shift between current and voltage due to the fact that the load has a more or less reactive component, e.g. motors that have an inductive component, etc. A reactive load will increase the current which means that the power source generator and the size of the power lines have to increase which in turn means higher cost for the utility. A higher current also means that the line losses increase.

Because of that, the maximum permissible phase shift is sometimes governed in the terms of the contract that the consumer have with the power supplier. If the consumer exceeds a specified maximum reactive load, he will be liable for an extra charge. This type of contract will require a utility meter that measures reactive energy and/or power.

Also, from the customer's point of view, it may be of some interest to measure reactive energy/power since it gives him knowledge about the nature of the load. That is, how big the different loads are and how they vary over time. This knowledge can be used in the planning how to decrease the reactive power/energy to decrease the electricity bill.

Resistive, inductive and capacitive loads

Resistive loads don't give rise to any phase shifts. Inductive loads have phase shift in one direction with the current lagging the voltage, while capacitive loads produces a phase shift in the opposite direction with the current leading the voltage. As a result, inductive and capacitive loads can be used to compensate each other

Illustration

The following illustration shows a vector diagram for resistive, inductive and capacitive loads:

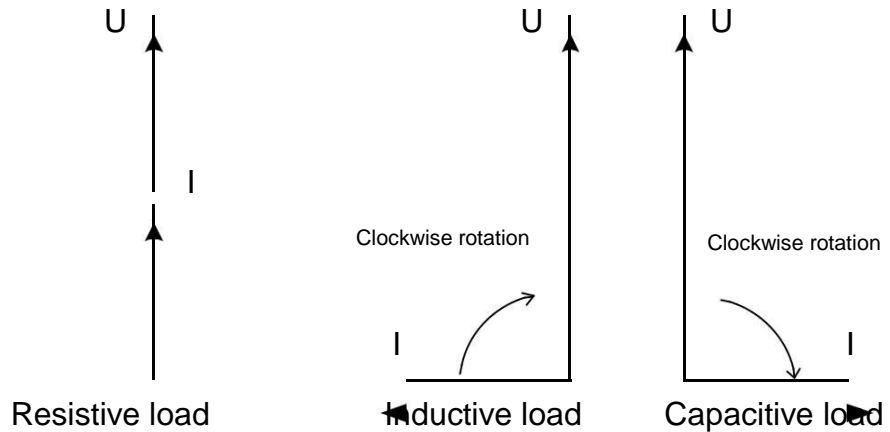

Phase displacement

A load that consumes both reactive and active energy can be divided into active and reactive components. The angle between the apparent power ($U \cdot I$) vector and the active power component is described as phase displacement angle or power factor angle.

Illustration

The following illustration shows a vector diagram for a load with an active and a reactive component:

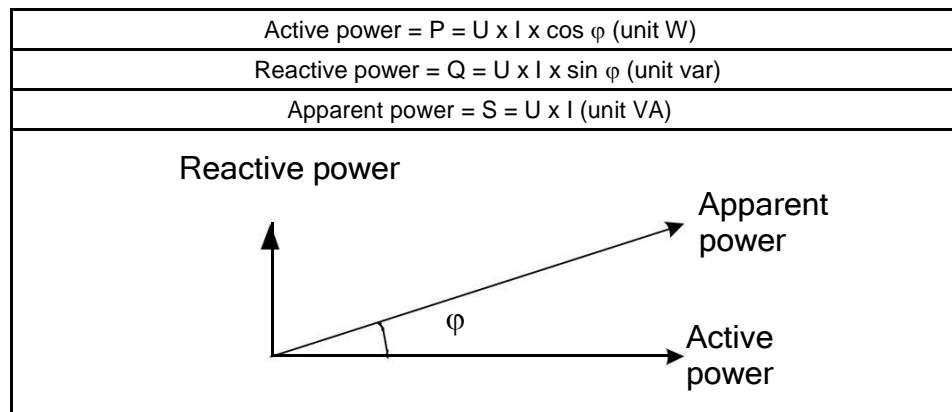

The 4 power quadrants

The type of load can be represented geometrically by four quadrants. In the first quadrant the load is inductive and active and energy is imported (energy is delivered from the utility to the customer). In the second quadrant the load is capacitive and active energy is exported and reactive energy is imported. In the third quadrant the load is inductive and active and reactive energy is exported. In the last quadrant the load is capacitive and active energy is imported and reactive energy exported.

Illustration

The type of load can be represented geometrically by 4 power quadrants, see figure below.

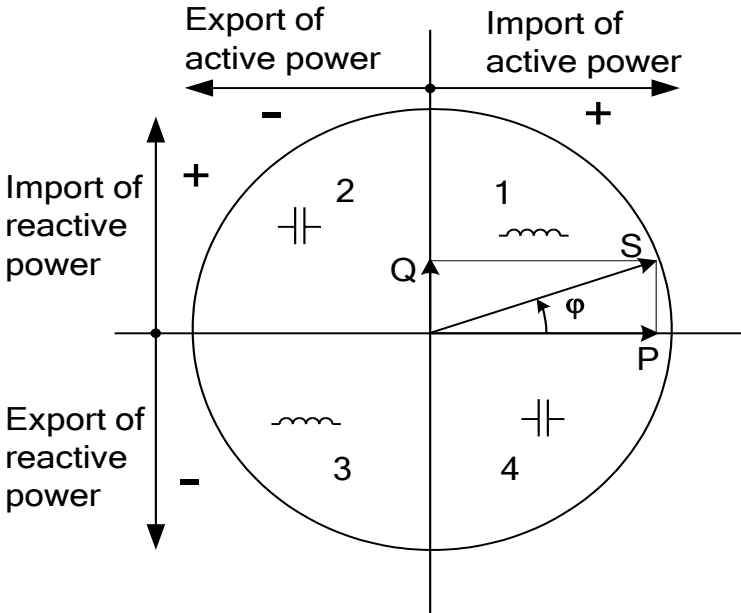

7.1.1 Single Phase, 1-Element Metering

1- element metering in a 2-wire system

In a 2 -wire installation a single phase meter is used. Normally the 2 wires are a phase voltage and the neutral.

The active energy consumed by the load is the product of momentary voltage and current integrated over the desired measuring time period.

Calculating active power

In the case where no harmonics is present and the rms value of the voltage and current is constant, the active power can be expressed as:

$$P = U_{rms} * I_{rms} * \cos \varphi$$

Where φ is the phase angle between the voltage and the current.

Illustration

The following illustration shows a direct connected single phase meter measuring the active energy (E) consumed by a load.

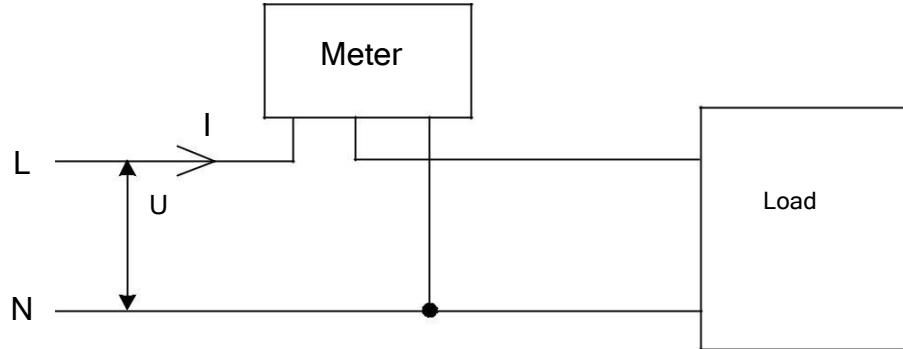

1-element metering in a 4-wire system

In 4-wire system the single element metering method only gives correct results in a balanced system (same voltage, current and power factor in all phases). This method should not be used for accurate measurement, but can be used when high accuracy is not needed.

Illustration

The following illustration shows single phase metering in a 3-phase system.

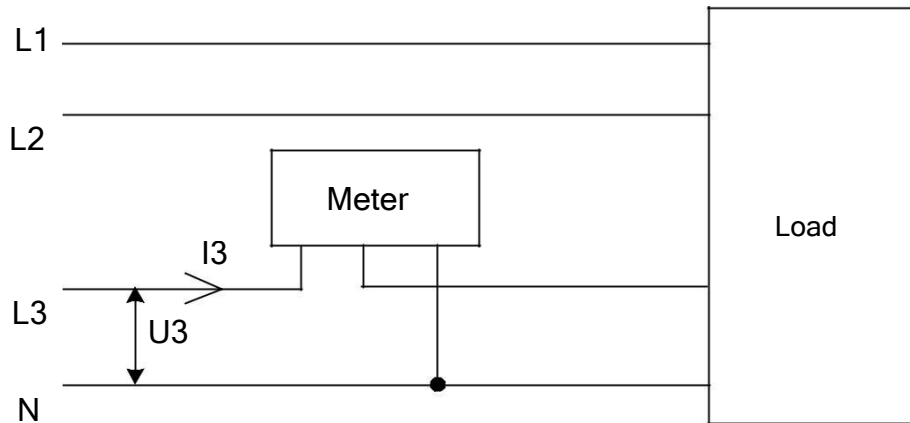

7.1.2 3-Phase, 2-Element Metering

2-element metering in a 3-wire system

The 2-element metering method is used in systems with 3 wires, normally a 3-phase system that does not have a neutral conductor. A 2-element meter can be used irrespectively of the load being balanced or not.

In a 2-element meter the L2 voltage is used as the voltage reference and the voltage difference between that voltage and the L1 and L3 voltage are measured and multiplied by its respective current. The active energy consumed by the load is the product of momentary voltages $U1-U2$ and $U3-U2$ and the currents $I1$ and $I3$ integrated over the desired measuring time period.

Illustration

The following diagram shows a 2-element meter measuring the active energy (E) consumed by a load.

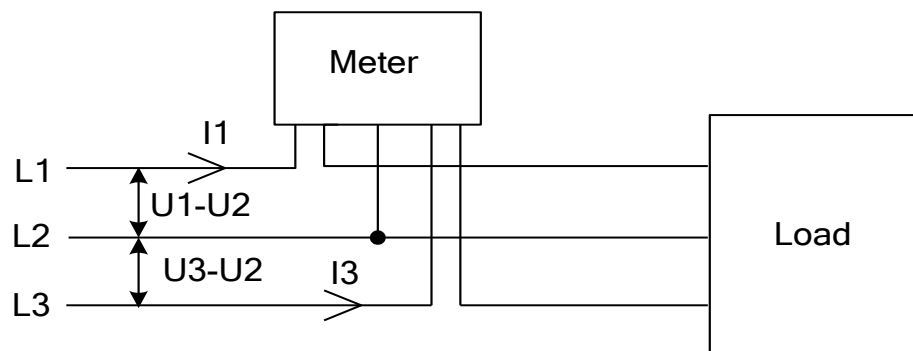

$$E = \int ((U1(t) - U2(t)) \cdot I1(t) + (U3(t) - U2(t)) \cdot I3(t)) \cdot dt$$

Calculating total active power

If no harmonics is present and the rms values of the voltages and currents are constant, the total active power can be expressed as:

$$P_{tot} = P1 + P3 = (U1-U2) \times I1 \times \cos \phi_{12} + (U3-U2) \times I3 \times \cos \phi_{32}$$

where ϕ_{12} is the phase angle between the $(U1-U2)$ voltage and the $I1$ current and ϕ_{32} is the phase angle between the $(U3-U2)$ voltage and the $I3$ current.

Illustration

The vector diagram below shows the vectors for the phase voltages ($U1, U2, U3$), the phase currents ($I1, I2, I3$) and the element voltages ($U1-U2, U3-U2$) for a pure resistive load where the phase currents are in phase with its respective phase voltages.

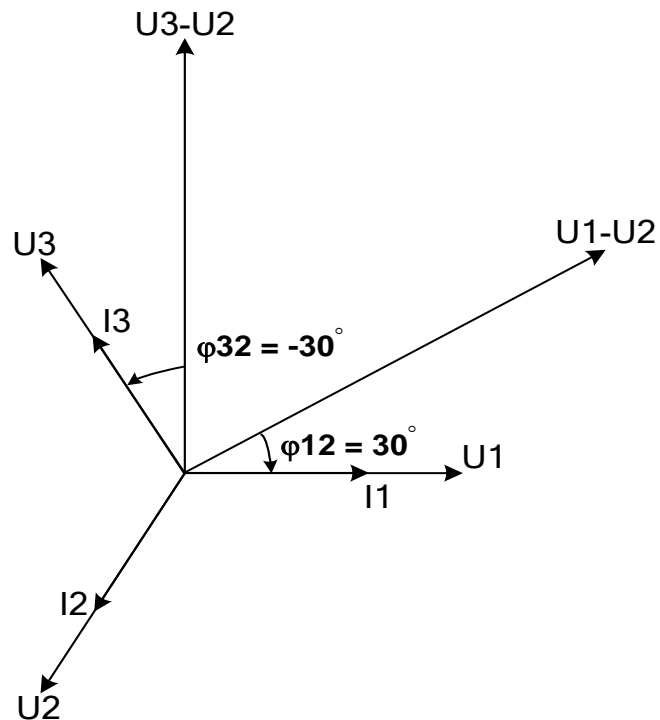

2-element metering in a 4-wire system

2-element metering can also be used in a 4-wire system if the current in the neutral connection is zero. Applying this method in a system having a non-zero neutral current will decrease the accuracy, but can sometimes be justified if the current is small compared to the line currents or if high accuracy is not required.

It is also possible to use this method for measuring one current only. This method will only give correct result in a balanced system. Note that the current flows backwards through phase 1 and 3 and that the phase voltages are not connected to the normal inputs when the current transformer is connected to phase 1 and 3.

Illustration

The diagrams below shows 2-element measurements with only 1 current transformer. This method will only give correct result in a balanced system. Note that the current flows backwards through phase 1 and 3 and that the phase voltages not are connected to the normal inputs when the current transformer is connected to phase 1 and 3.

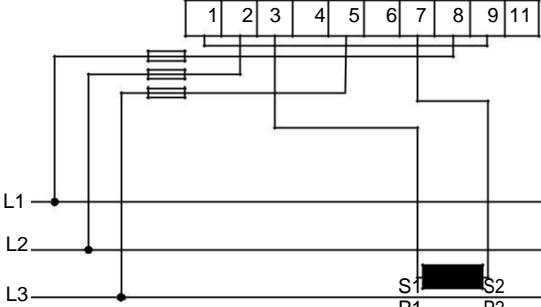
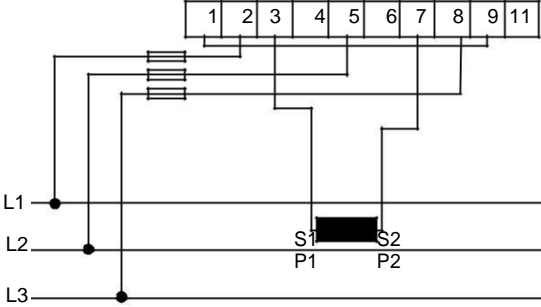
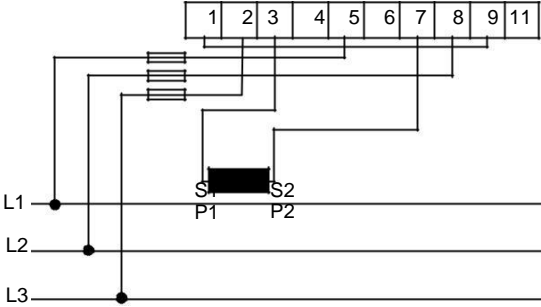

7.1.3 3-Phase, 3-Element Metering

3-element metering in a 4-wire system

This method is normally used in three phase systems that have a neutral conductor.

In a 3-element meter the neutral voltage is used as the voltage reference and the voltage difference between the neutral voltage and the L1, L2 and L3 voltages are measured and multiplied by its respective current. The active energy consumed

by the load is the product of momentary voltages U_1 , U_2 and U_3 and the currents I_1 , I_2 and I_3 integrated over the desired measuring time period.

Illustration

The picture below shows a direct connected 3-element meter measuring the active energy (E) consumed by a load.

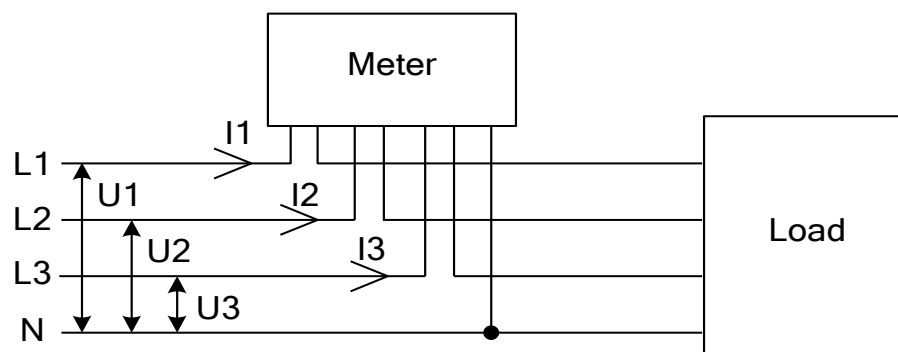

$$E = \int (U_1(t) \cdot I_1(t) + U_2(t) \cdot I_2(t) + U_3(t) \cdot I_3(t)) \cdot dt$$

Calculating total active power

In the case where no harmonics are present and the rms values of the voltages and currents are constant, the total active power can be expressed as:

$$P_{\text{tot}} = P_1 + P_2 + P_3 = U_1 \times I_1 \times \cos \varphi_1 + U_2 \times I_2 \times \cos \varphi_2 + U_3 \times I_3 \times \cos \varphi_3$$

where φ_1 , φ_2 and φ_3 is the phase angles between the phase voltage and its respective current.

3-element metering with the neutral disconnected

Sometimes it is desired to use a 3-element meter without having the neutral connected. It can be done with both transformer connected and direct connected meters.

This can for example be desired in cases where a voltage transformer without a neutral is being used for the moment but where a change to a voltage transformer with neutral will be made sometime in the future. To save the trouble of changing the meter at that time a 3-element meter is used from the beginning.

Using a 3-element meter without having the neutral connected will decrease the accuracy due to the fact that the floating neutral connection on the meter (terminal 11) will lie at a different level than the true neutral (N) because of impedance imbalance inside the meter, resulting in the phase voltages not being correct. The imbalance error is usually however rather small (typically 0-2%) and if the currents are balanced the total error in the energy measurement will be very small, as a too small energy measurement on one element will be compensated by approximately opposite errors for the other phases.

Illustration

The following diagram shows a 3-element transformer connected meter with the neutral disconnected, that is left floating:

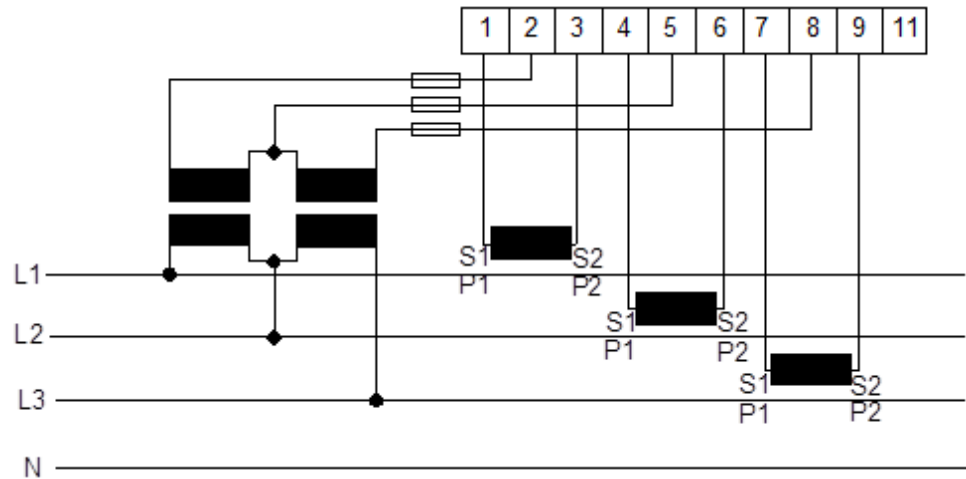

3-element metering with 2 transformers

It is also possible to use a 3-element meter with only 2 current transformers. This type connection is possible both with and without the neutral available or the neutral left floating.

Note that if the current transformers are connected to protective earth it must be connected in only one point. Both methods require a balanced system (voltages and currents the same in all 3 phases). It shall also be mentioned that having a floating neutral also can give additional errors in the measured voltages due to impedance nonlinearity and imbalance inside the meter.

Illustration

The following diagram shows a 3-element transformer connected meter with 2 current transformers:

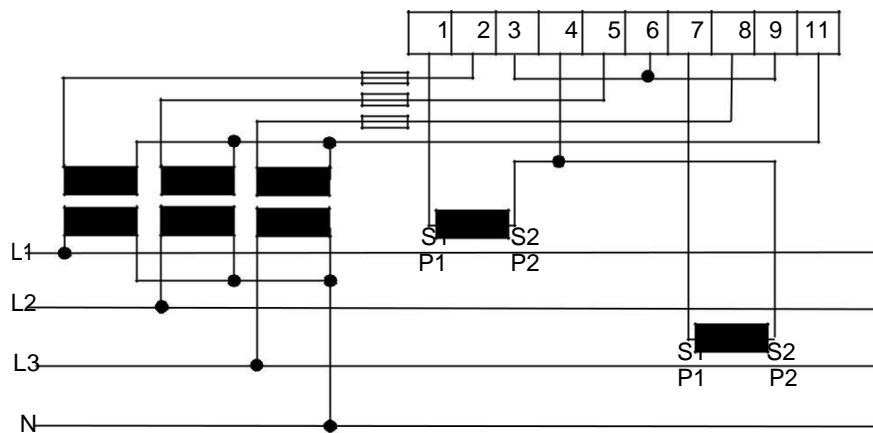

Illustration

The following diagram shows a 3-element meter with a voltage transformer connected and 2 current transformers and a floating neutral connection:

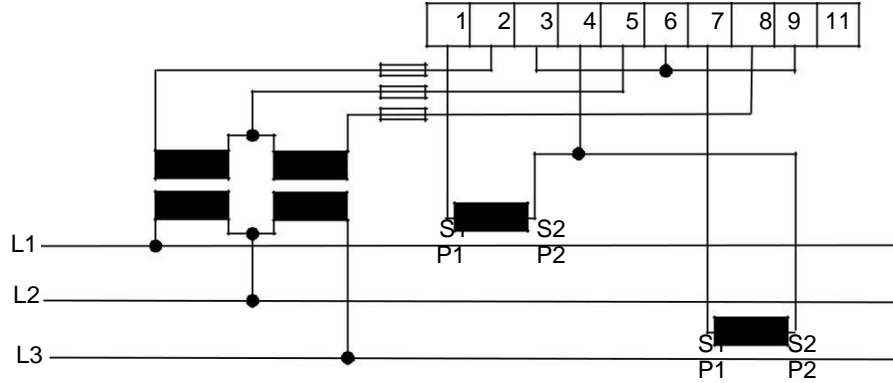

Summation metering



The currents from several different transformers can be summed into one single meter.

Note – The summation metering method could also be used with a single phase meter or a 2-element meter

Illustration

The following illustration shows summation metering with a 3-element transformer connected meter:

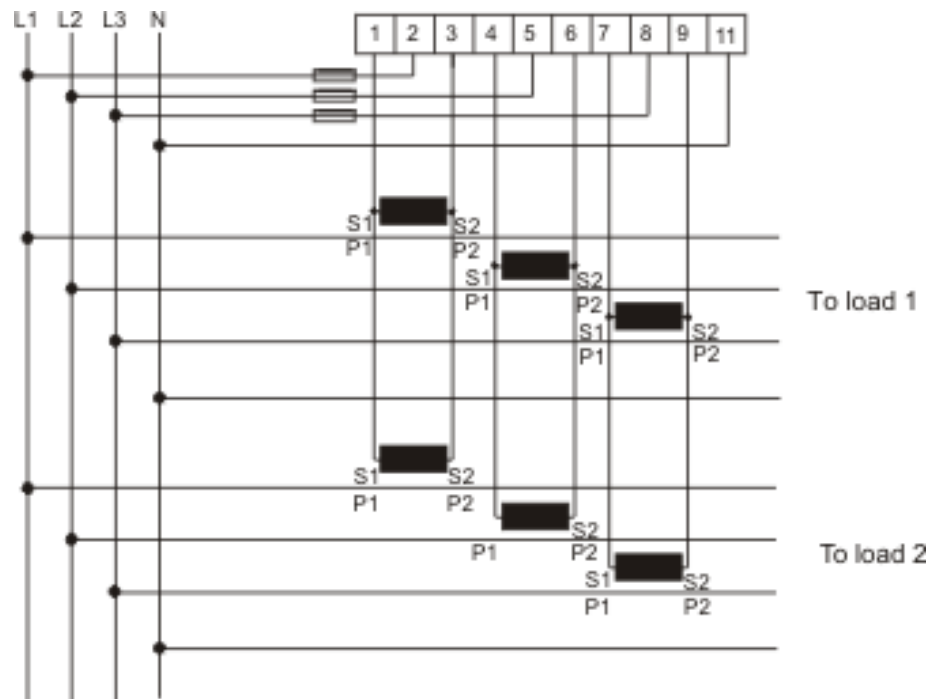

8 Service & Maintenance

Overview This chapter contains information about service and maintenance of the product.

In this chapter The following topics are covered in this chapter:

8 Service & Maintenance 96
8.1 Service and Maintenance97

8.1 Service and Maintenance

Service

This product contains no parts that can be repaired or exchanged. A broken meter must be replaced.

Cleaning

If the meter needs to be cleaned, use a lightly moistened cloth with a mild detergent to wipe it.



Caution – Be careful that no liquid gets into the meter since it can ruin the equipment.

9 Communication with Modbus

Overview This chapter describes the mapping from meter data to Modbus and how to read and write to registers. The chapter contains information for all functionality and data for the complete A series family. For single phase meters some data does not exist, for example data for phase 2 and 3.

In this chapter The following topics are covered in this chapter:

9	Communication with Modbus.....	98
9.1	Bus Description	99
9.2	About the Modbus Protocol.....	100
9.2.1	Function Code 3 (Read holding registers)	100
9.2.2	Function Code 16 (Write multiple registers).....	103
9.2.3	Function Code 6 (Write single register)	104
9.2.3.1	Exception Responses	105
9.3	Reading and Writing to Registers.....	106
9.4	Mapping Tables	108
9.5	Historical Data	119
9.5.1	Quantity identifiers	122
9.6	Previous Values	127
9.6.1	Reading Previous Values	129
9.7	Demand.....	132
9.7.1	Reading Demand	134
9.8	Event logs	136
9.8.1	Reading Event logs	139
9.9	Load profile	140
9.9.1	Reading Load profile	142
9.10	Configuration	143
9.10.1	Previous values.....	143
9.10.2	Demand.....	144
9.10.3	Load profile	148
9.10.4	Alarms	149
9.10.5	Inputs and outputs	153
9.10.6	Tariffs	156
9.10.7	Daylight Savings Time.....	165
9.11	Communication examples.....	168
9.11.1	Reading energy values	168
9.11.2	Reading Instrumentation values	169
9.11.3	Writing parameters	170

9.1 Bus Description

General

Modbus communication in the A series meters is done on a 3-wire (A, B and Common) polarity dependent bus according to the RS-485 standard. Maximum number of meters connected to one physical bus is 247 (which is the same as the individual device address range in Modbus).

Topology

The RS-485 bus uses line topology, see figure below. Stubs at the meter connections are allowed but should be kept as short as possible and no longer than 1 m. Bus termination in both ends of the line should be used. The resistors should have the same values as the characteristic impedance of the cable which normally is 120 ohm.

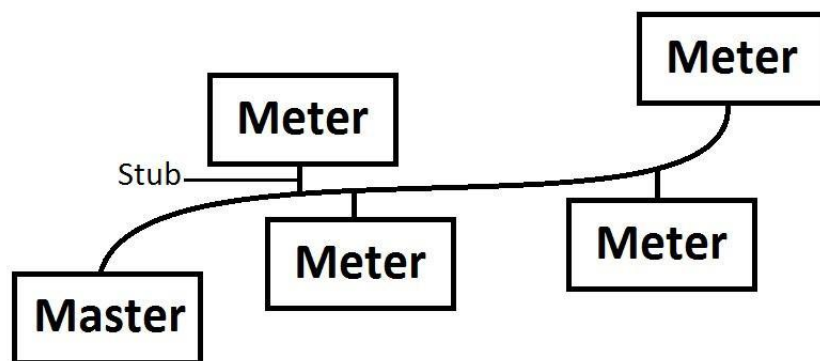

Line Topology

Cable

Cable used is non shielded or shielded twisted pair cable with wire area of 0.35-1.5 mm². If shielded cable is used the shield should be connected to ground in one end. Maximum length of the bus is 700 m.

9.2 About the Modbus Protocol

General

Modbus is a master-slave communication protocol that can support up to 247 slaves organized as a multidrop bus. The communication is half duplex. Services on Modbus are specified by function codes.

The function codes are used to read or write 16 bit registers. All metering data, such as active energy, voltage or firmware version, is represented by one or more such registers. For further information about the relation between register number and metering data, refer to “Mapping Tables” on page - 103.

The Modbus protocol is specified in its entirety in Modbus Application Protocol Specification V1.1b. The document is available at <http://www.modbus.org>

Supported function codes

The following function codes are supported:

- Function code 3 (Read holding registers)
 - Function code 6 (Write single register)
 - Function code 16 (Write multiple registers)
-

Modbus request frame

A Modbus request frame generally has the following structure:

Slave Address	Function Code	Data	Error Check
---------------	---------------	------	-------------

Slave address	Modbus slave address, 1 byte.
Function code	Decides the service to be performed.
Data	Dependent on the function code. The length varies.
Error check	CRC, 2 bytes

Message types

The network messages can be query-response or broadcast type. The query-response command sends a query from the master to an individual slave and is generally followed by a response.

The broadcast command sends a message to all slaves and is never followed by a response. Broadcast is supported by function code 6 and 16.

9.2.1 Function Code 3 (Read holding registers)

General

Function code 3 is used to read measurement values or other information from the electricity meter. It is possible to read up to 125 consecutive registers at a time. This means that multiple values can be read in one request.

Request frame

A request frame has the following structure:

Slave Address	Function Code	Address	No. of Registers	Error Check
---------------	---------------	---------	------------------	-------------

Example of a request

The following is an example of a request. (read total energy import, etc...)

Slave address	0x01
Function code	0x03
Start address, high byte	0x50
Start address, low byte	0x00
No. of registers, high byte	0x00
No. of registers, low byte	0x18
Error check (CRC), high byte	0x54
Error check (CRC), low byte	0xC0

Response frame

A response frame has the following structure:

Slave Address	Function Code	Byte Count	Register Values	Error Check
---------------	---------------	------------	-----------------	-------------

Example of a response

The following is an example of a response:

Slave address	0x01
Function code	0x03
Byte count	0x30
Value of register 0x5000, high byte	0x00
Value of register 0x5000, low byte	0x15
...	
Value of register 0x5017, high byte	0xFF
Value of register 0x5017, low byte	0xFF
Error check (CRC), high byte	0xFF
Error check (CRC), low byte	0xFF

In this example, the slave with the Modbus address 1 responds to a read request. The number of data bytes is 0x30. The first register (0x5000) has the value 0x0015 and the last (0x5017) has the value 0xFFFF

9.2.2 Function Code 16 (Write multiple registers)

General

Function code 16 is used to modify settings in the meter, such as date/time, to control output and to reset values, such as power fail counter. It is possible to write up to 123 consecutive registers in a single request. This means that several settings can be modified and/or several reset operations can be performed in a single request.

Request frame

A request frame has the following structure:

Slave Address	Function Code	Start Address	No. of Registers	Byte Count	Register Values	Error Check
---------------	---------------	---------------	------------------	------------	-----------------	-------------

Example of a request

The following is an example of a request (set Date/Time to November 11, 2010, 12:13:14):

Slave address	0x01
Function code	0x10
Start address, high byte	0x8A
Start address, low byte	0x00
No. of registers, high byte	0x00
No. of registers, low byte	0x03
Byte count	0x06
Value of register 0x8A00, high byte	0x0A
Value of register 0x8A00, low byte	0x0B
Value of register 0x8A01, high byte	0x0B
Value of register 0x8A01, low byte	0x0C
Value of register 0x8A02, high byte	0x0D
Value of register 0x8A02, low byte	0x0E
Error check (CRC), high byte	0x8C
Error check (CRC), low byte	0x82

In this example the master sends a write request to the slave that has the Modbus address 1. The first register to write is 0x8A00 and the number of registers to write is 0x03. This means that the registers 0x8A00 to 0x8A02 are written. Register 0x8A00 is set to the value 0x0A0B, and so on.

Response frame

A response frame has the following structure:

Slave Address	Function Code	Start Address	No. of Registers	Error Check
---------------	---------------	---------------	------------------	-------------

Example of a response

The following is an example of a response:

Slave address	0x01
Function code	0x10
Register address, high byte	0x8A
Register address, low byte	0x00
No. of registers, high byte	0x00
No. of registers, low byte	0x03
Error check (CRC), high byte	0xAA
Error check (CRC), low byte	0x10

In the example above the slave with the Modbus address 1 responds to a write request. The first register is 0x8A00 and 0x03 registers have been successfully written to.

9.2.3 Function Code 6 (Write single register)

General

Function code 6 can be used as an alternative to function code 16 if there is only one register to be written. It can, for example be used to reset the power fail counter.

Request frame

A request frame has the following structure:

Slave Address	Function Code	Register Address	Register Value	Error Check
---------------	---------------	------------------	----------------	-------------

Example of a request

The following is an example of a request (reset power fail counter):

Slave address	0x01
Function code	0x06
Register address, high byte	0x8F
Register address, low byte	0x00
No. of registers, high byte	0x00
No. of registers, low byte	0x01

Error check (CRC), high byte	0x62
Error check (CRC), low byte	0xDE

Response frame Using function code 6, the response frame is an echo of the request frame.

9.2.3.1 Exception Responses

General If an error should occur while processing a request, the meter gives an exception response that contains an exception code.

Exception frame An exception frame has the following structure:

Slave Address	Function Code	Exception Code	Error Check
---------------	---------------	----------------	-------------

In the exception response the function code is set to the function code of the request plus 0x80.

Exception codes The exception codes that are used are listed in the following table:

Exception code	Exception	Definition
01	Illegal function	A function code that is not supported has been used.
02	Illegal data address	The requested register is outside the allowed range.
03	Illegal data value	The structure of a received message is incorrect.
04	Slave device failure	Processing the request fail due to an internal error in the meter.

9.3 Reading and Writing to Registers

Readable registers

The readable range in the modbus mapping are registers 1000-8EFF (hexadecimal). Reading any registers within this range will result in a normal Modbus response. It is possible to read any number of registers between 1 and 125, i.e., it is not necessary to read all registers of a quantity listed on one line in the mapping tables. Any attempt to read outside this range will result in an illegal data address exception (Modbus exception code 2).

Multi-register values

For quantities that are represented as more than 1 register, the most significant byte is found in the high byte of the first (lowest) register. The least significant byte is found in the low byte of the last (highest) register.

Unused registers

Unused registers within the mapping range, for example missing quantities in the connected meter, will result in a normal Modbus response but the value of the register will be set to “invalid”.

For quantities with data type “unsigned”, the value will be FFFF in all registers. For quantities with data type “signed”, the value is the highest value possible to express. That means that a quantity that is represented by only one register will have the value 7FFF. A quantity that is represented by 2 registers will have the value 7FFFFFFF, and so on.

Writing to registers

Writing to registers is only permitted to the registers listed as writable in the mapping tables. Attempting to write to a register that is listed as writable but that is not supported by the meter will not result in an error indication.



Note – It is not possible to modify parts of a setting, e.g. to set only the year and month of the Date/time setting.

Confirm set values

After you set a value in the meter, it is recommended that you read the value to confirm the result, since it is not possible to confirm if a write was successful from the Modbus response.

9.4 Mapping Tables

Introduction

The purpose of this section is to explain the relation between register number and metering data.

Contents of the mapping tables

The following table explains the content of the mapping tables:

Quantity	Name of the meter quantity or other information available in the meter.
Details	Refinement of the Quantity column.
Start Reg (Hex)	Hexadecimal number for the first (lowest) Modbus Register for this quantity. *
Size	Number of Modbus registers for the meter Quantity. A Modbus Register is 16 bits long.
Res.	Resolution of the value for this Quantity (if applicable).
Unit	Unit for the Quantity (if applicable).
Data type	Data type for this Quantity, i.e. how the value in the Modbus registers should be interpreted.

*It is expressed exactly as it is sent on the bus. That is, it should not be subtracted by 40 000 or decremented by 1, as is common for Modbus products.

Total energy accumulators

All registers in the following table are read only:

Quantity	Details	Start reg (Hex)	Size	Res.	Unit	Data type
Active import	kWh	5000	4	0,01	kWh	Unsigned
Active export	kWh	5004	4	0,01	kWh	Unsigned
Active net	kWh	5008	4	0,01	kWh	Signed
Reactive import	kvarh	500C	4	0,01	kvarh	Unsigned
Reactive export	kvarh	5010	4	0,01	kvarh	Unsigned
Reactive net	kvarh	5014	4	0,01	kvarh	Signed
Apparent import	kVAh	5018	4	0,01	kVAh	Unsigned
Apparent export	kVAh	501C	4	0,01	kVAh	Unsigned
Apparent net	kVAh	5020	4	0,01	kVAh	Signed
Active import CO2		5024	4	0,001	kg	Unsigned
Active import Currency		5034	4	0,001	currency	Unsigned

Energy accumulators divided into tariffs

All registers in the following table are read only:

Quantity	Details	Start reg (Hex)	Size	Res.	Unit	Data type
Active import	Tariff 1	5170	4	0,01	kWh	Unsigned
Active import	Tariff 2	5174	4	0,01	kWh	Unsigned
Active import	Tariff 3	5178	4	0,01	kWh	Unsigned
Active import	Tariff 4	517C	4	0,01	kWh	Unsigned
Active export	Tariff 1	5190	4	0,01	kWh	Unsigned
Active export	Tariff 2	5194	4	0,01	kWh	Unsigned
Active export	Tariff 3	5198	4	0,01	kWh	Unsigned
Active export	Tariff 4	519C	4	0,01	kWh	Unsigned
Reactive import	Tariff 1	51B0	4	0,01	kvarh	Unsigned
Reactive import	Tariff 2	51B4	4	0,01	kvarh	Unsigned
Reactive import	Tariff 3	51B8	4	0,01	kvarh	Unsigned
Reactive import	Tariff 4	51BC	4	0,01	kvarh	Unsigned
Reactive export	Tariff 1	51D0	4	0,01	kvarh	Unsigned
Reactive export	Tariff 2	51D4	4	0,01	kvarh	Unsigned
Reactive export	Tariff 3	51D8	4	0,01	kvarh	Unsigned
Reactive export	Tariff 4	51DC	4	0,01	kvarh	Unsigned

Energy accumulators per phase

All registers in the following table are read only:

Quantity	Details	Start reg (Hex)	Size	Res.	Unit	Data type
Active import	L1	5460	4	0,01	kWh	Unsigned
Active import	L2	5464	4	0,01	kWh	Unsigned
Active import	L3	5468	4	0,01	kWh	Unsigned
Active export	L1	546C	4	0,01	kWh	Unsigned
Active export	L2	5470	4	0,01	kWh	Unsigned
Active export	L3	5474	4	0,01	kWh	Unsigned
Active net	L1	5478	4	0,01	kWh	Signed
Active net	L2	547C	4	0,01	kWh	Signed
Active net	L3	5480	4	0,01	kWh	Signed

Quantity	Details	Start reg (Hex)	Size	Res.	Unit	Data type
Reactive import	L1	5484	4	0,01	kvarh	Unsigned
Reactive import	L2	5488	4	0,01	kvarh	Unsigned
Reactive import	L3	548C	4	0,01	kvarh	Unsigned
Reactive export	L1	5490	4	0,01	kvarh	Unsigned
Reactive export	L2	5494	4	0,01	kvarh	Unsigned
Reactive export	L3	5498	4	0,01	kvarh	Unsigned
Reactive net	L1	549C	4	0,01	kvarh	Signed
Reactive net	L2	54A0	4	0,01	kvarh	Signed
Reactive net	L3	54A4	4	0,01	kvarh	Signed
Apparent import	L1	54A8	4	0,01	kVAh	Unsigned
Apparent import	L2	54AC	4	0,01	kVAh	Unsigned
Apparent import	L3	54B0	4	0,01	kVAh	Unsigned
Apparent export	L1	54B4	4	0,01	kVAh	Unsigned
Apparent export	L2	54B8	4	0,01	kVAh	Unsigned
Apparent export	L3	54BC	4	0,01	kVAh	Unsigned
Apparent net	L1	54C0	4	0,01	kVAh	Signed
Apparent net	L2	54C4	4	0,01	kVAh	Signed
Apparent net	L3	54C8	4	0,01	kVAh	Signed

Resettable energy accumulators

All registers in the following table are read only:

Quantity	Start reg (Hex)	Size	Res.	Unit	Data type
Resettable active import	552C	4	0,01	kWh	Unsigned
Resettable active export	5530	4	0,01	kWh	Unsigned
Resettable reactive import	5534	4	0,01	kWh	Unsigned
Resettable reactive export	5538	4	0,01	kWh	Unsigned

Instantaneous values

All registers in the following table are read only:

Quantity	Details	Start reg (Hex)	Size	Res.	Unit	Value range	Data type
Voltage	L1-N	5B00	2	0,1	V		Unsigned
Voltage	L2-N	5B02	2	0,1	V		Unsigned
Voltage	L3-N	5B04	2	0,1	V		Unsigned
Voltage	L1-L2	5B06	2	0,1	V		Unsigned
Voltage	L3-L2	5B08	2	0,1	V		Unsigned
Voltage	L1-L3	5B0A	2	0,1	V		Unsigned
Current	L1	5B0C	2	0,01	A		Unsigned
Current	L2	5B0E	2	0,01	A		Unsigned
Current	L3	5B10	2	0,01	A		Unsigned
Current	N	5B12	2	0,01	A		Unsigned
Active power	Total	5B14	2	0,01	W		Signed
Active power	L1	5B16	2	0,01	W		Signed
Active power	L2	5B18	2	0,01	W		Signed
Active power	L3	5B1A	2	0,01	W		Signed
Reactive power	Total	5B1C	2	0,01	var		Signed
Reactive power	L1	5B1E	2	0,01	var		Signed
Reactive power	L2	5B20	2	0,01	var		Signed
Reactive power	L3	5B22	2	0,01	var		Signed
Apparent power	Total	5B24	2	0,01	VA		Signed
Apparent power	L1	5B26	2	0,01	VA		Signed
Apparent power	L2	5B28	2	0,01	VA		Signed
Apparent power	L3	5B2A	2	0,01	VA		Signed
Frequency		5B2C	1	0,01	Hz		Unsigned
Phase angle power	Total	5B2D	1	0,1	°	-180°-+180°	Signed
Phase angle power	L1	5B2E	1	0,1	°	-180°-+180°	Signed
Phase angle power	L2	5B2F	1	0,1	°	-180°-+180°	Signed
Phase angle power	L3	5B30	1	0,1	°	-180°-+180°	Signed
Phase angle voltage	L1	5B31	1	0,1	°	-180°-+180°	Signed
Phase angle voltage	L2	5B32	1	0,1	°	-180°-+180°	Signed
Phase angle voltage	L3	5B33	1	0,1	°	-180°-+180°	Signed
Phase angle current	L1	5B37	1	0,1	°	-180°-+180°	Signed
Phase angle current	L2	5B38	1	0,1	°	-180°-+180°	Signed
Phase angle current	L3	5B39	1	0,1	°	-180°-+180°	Signed
Power factor	Total	5B3A	1	0,001	-	-1,000-+1,000	Signed
Power factor	L1	5B3B	1	0,001	-	-1,000-+1,000	Signed
Power factor	L2	5B3C	1	0,001	-	-1,000-+1,000	Signed

Quantity	Details	Start reg (Hex)	Size	Res.	Unit	Value range	Data type
Power factor	L3	5B3D	1	0,001	-	-1,000-+1,000	Signed
Current quadrant	Total	5B3E	1		-	1-4	Unsigned
Current quadrant	L1	5B3F	1		-	1-4	Unsigned
Current quadrant	L2	5B40	1		-	1-4	Unsigned
Current quadrant	L3	5B41	1		-	1-4	Unsigned



Note – Powers are sent out as 32 bit signed integers, expressed in W (or var/VA) with 2 decimals. This means that the maximum power possible to express is approximately ± 21 MW. If the power is higher than that the user is advised to read power from the DMTME mapping instead, where the scaling is in W without decimals.

Harmonics

Harmonics are mapped in one register each, starting with THD and then followed by 2nd, 3rd, 4th harmonic and so on.

All registers in the following table are read only:

Quantity	Details	Start reg (Hex)	Size/ harmonic	Nr of harmonics	Res.	Unit	Data type
Voltage harmonics	L1-N	5D00	1	16	0,1	%	Unsigned
Voltage harmonics	L2-N	5D80	1	16	0,1	%	Unsigned
Voltage harmonics	L3-N	5E00	1	16	0,1	%	Unsigned
Voltage harmonics	L1-L2	5E80	1	16	0,1	%	Unsigned
Voltage harmonics	L3-L2	5F00	1	16	0,1	%	Unsigned
Voltage harmonics	L1-L3	5F80	1	16	0,1	%	Unsigned
Current harmonics	L1	6000	1	16	0,1	%	Unsigned
Current harmonics	L2	6080	1	16	0,1	%	Unsigned
Current harmonics	L3	6100	1	16	0,1	%	Unsigned
Current harmonics	N	6180	1	16	0,1	%	Unsigned

Inputs and outputs

The following table contains both writable and read only registers:

Quantity	Details	Start Reg (Hex)	Size	Possible values	Data type	Read/ Write
Output 1		6300	1	ON=1, OFF=0	Unsigned	R/W

Quantity	Details	Start Reg (Hex)	Size	Possible values	Data type	Read/Write
Output 2		6301	1	ON=1, OFF=0	Unsigned	R/W
Output 3		6302	1	ON=1, OFF=0	Unsigned	R/W
Output 4		6303	1	ON=1, OFF=0	Unsigned	R/W
Input 1	Current state	6308	1	ON=1, OFF=0	Unsigned	R
Input 2	Current state	6309	1	ON=1, OFF=0	Unsigned	R
Input 3	Current state	630A	1	ON=1, OFF=0	Unsigned	R
Input 4	Current state	630B	1	ON=1, OFF=0	Unsigned	R
Input 1	Stored state	6310	1	ON=1, OFF=0	Unsigned	R
Input 2	Stored state	6311	1	ON=1, OFF=0	Unsigned	R
Input 3	Stored state	6312	1	ON=1, OFF=0	Unsigned	R
Input 4	Stored state	6313	1	ON=1, OFF=0	Unsigned	R
Input 1	Counter	6318	4		Unsigned	R
Input 2	Counter	631C	4		Unsigned	R
Input 3	Counter	6320	4		Unsigned	R
Input 4	Counter	6324	4		Unsigned	R

Production data and identification

All registers in the following table are read only:

Quantity	Start Reg (Hex)	Size	Data type
Serial number	8900	2	Unsigned
Meter firmware version	8908	8	ASCII string (up to 16 characters)
Modbus mapping version	8910	1	2 bytes
Type designation	8960	6	ASCII string (12 characters, including null termination)

Meter firmware version is expressed as a string of 3 digits separated by periods, e.g. 1.0.0. Unused bytes at the end are set to binary 0.

In the **Modbus mapping version** register the high byte corresponds to the Major version (1-255), and the low byte corresponds to the Minor version (0-255).

Miscellaneous

In the following table Date/time and current tariff are writable. All other registers are read only:

Quantity	Start Reg (Hex)	Description	Size	Data type	Read/Write
Date/time	8A00	Byte 0: year* Byte 1: month Byte 2: day Byte 3: hour Byte 4: minute Byte 5: second	3	Date/Time	R/W
Day of week	8A03	Weekdays (1-7, Mo=1)	1	Unsigned	R
DST active	8A04	1=DST active 0=DST inactive	1	Unsigned	R
Day type	8A05	Value 0-15 correspond to day type 1-16	1	Unsigned	R
Season	8A06	Value 0-3 correspond to season 1-4	1	Unsigned	R
Current tariff	8A07	Tariff 1-4	1	Unsigned	R/W
Error flags	8A13	64 flags	4	Bit string	R
Information flags	8A19	64 flags	4	Bit string	R
Warning flags	8A1F	64 flags	4	Bit string	R
Alarm flags	8A25	64 flags	4	Bit string	R
Power fail counter	8A2F		1	Unsigned	R
Power outage time	8A39	Byte 0-2: days* Byte 3: hours Byte 4: minutes Byte 5: seconds	3	Days/Time	R
Reset counter for active energy import	8A48		4	Unsigned	R
Reset counter for active energy export	8A4C		4	Unsigned	R
Reset counter for reactive energy import	8A50		4	Unsigned	R
Reset counter for reactive energy export	8A54		4	Unsigned	R

* Byte 0 is the highest byte of the lowest register

The **Reset counter** registers show the number of times the resettable energy accumulators have been reset.

Settings

All registers in the following table have read and write access except number of elements which is read only:

Quantity	Start Reg (hex)	Size	Res.	Unit	Data type
Current transformer ratio primary current	8C04	2		-	Unsigned
Voltage transformer ratio primary voltage	8C06	2		-	Unsigned
Current transformer ratio secondary current	8C08	2		-	Unsigned
Voltage transformer ratio secondary voltage	8C0A	2		-	Unsigned
CO2 conversion factor	8CE0	2	0.001	kg/kWh	Unsigned
Currency conversion factor	8CE2	2	0.01	Currency/kWh	Unsigned
LED source (0 = active energy, 1 = reactive energy)	8CE4	1		-	Unsigned
Number of elements (values 1-3)	8CE5	1		-	Unsigned
DST start (month in 8CE6 high byte, day of month in 8CE6 low byte, day of week in 8CE7 high byte, hour in 8CE7 low byte)	8CE6	2		-	Unsigned
DST end (month in 8CE6 high byte, day of month in 8CE6 low byte, day of week in 8CE7 high byte, hour in 8CE7 low byte)	8CE8	2		-	Unsigned
DST enabled (0 = disabled, 1 = enabled)	8CEA	1		-	Unsigned

Operations

All registers in the following table are write only:

Quantity	Details	Start Reg (hex)	Size	Action	Data type
Reset power fail counter		8F00	1	Write the value 1 to perform a reset	Unsigned
Reset power outage time		8F05	1	Write the value 1 to perform a reset	Unsigned
Reset input counter	Input 1	8F0B	1	Write the value 1 to perform a reset	Unsigned
Reset input counter	Input 2	8F0C	1	Write the value 1 to perform a reset	Unsigned
Reset input counter	Input 3	8F0D	1	Write the value 1 to perform a reset	Unsigned
Reset input counter	Input 4	8F0E	1	Write the value 1 to perform a reset	Unsigned
Reset stored state	input 1	8F13	1	Write the value 1 to perform a reset	Unsigned
Reset stored state	Input 2	8F14	1	Write the value 1 to perform a reset	Unsigned
Reset stored state	input 3	8F15	1	Write the value 1 to perform a reset	Unsigned
Reset stored state	Input 4	8F16	1	Write the value 1 to perform a reset	Unsigned
Reset resettable active energy import		8F1B	1	Write the value 1 to perform a reset	Unsigned
Reset resettable active energy export		8F1C	1	Write the value 1 to perform a reset	Unsigned
Reset resettable reactive energy import		8F1D	1	Write the value 1 to perform a reset	Unsigned
Reset resettable reactive energy export		8F1E	1	Write the value 1 to perform a reset	Unsigned
Reset Previous values		8F1F	1	Write the value 1 to perform a reset	Unsigned
Reset Demand		8F20	1	Write the value 1 to perform a reset	Unsigned
Reset Load profile channel 1		8F21	1	Write the value 1 to perform a reset	Unsigned
Reset Load profile channel 2		8F22	1	Write the value 1 to perform a reset	Unsigned

Quantity	Details	Start Reg (hex)	Size	Action	Data type
Reset Load profile channel 3		8F23	1	Write the value 1 to perform a reset	Unsigned
Reset Load profile channel 4		8F24	1	Write the value 1 to perform a reset	Unsigned
Reset Load profile channel 5		8F25	1	Write the value 1 to perform a reset	Unsigned
Reset Load profile channel 6		8F26	1	Write the value 1 to perform a reset	Unsigned
Reset Load profile channel 7		8F27	1	Write the value 1 to perform a reset	Unsigned
Reset Load profile channel 8		8F28	1	Write the value 1 to perform a reset	Unsigned
Reset System log		8F31	1	Write the value 1 to perform a reset	Unsigned
Reset Event log		8F32	1	Write the value 1 to perform a reset	Unsigned
Reset Net quality log		8F33	1	Write the value 1 to perform a reset	Unsigned
Freeze demand		8F70	1	Write the value 1 to freeze the demand values	Unsigned

**DMTME
multimeters**

Parts of the Modbus mapping is compatible with the ABB DMTME multimeters. All registers in the following table are read only:

Quantity	Start Reg (Hex)	Size	Unit	Data type
Phase Voltage L1-N	1002	2	Volt	Unsigned
Phase Voltage L2-N	1004	2	Volt	Unsigned
Phase Voltage L3-N	1006	2	Volt	Unsigned
Line Voltage L1-L2	1008	2	Volt	Unsigned
Line Voltage L2-L3	100A	2	Volt	Unsigned
Line Voltage L1-L3	100C	2	Volt	Unsigned
Line Current L1	1010	2	mA	Unsigned
Line Current L2	1012	2	mA	Unsigned
Line Current L3	1014	2	mA	Unsigned

Communication with Modbus

Quantity	Start Reg (Hex)	Size	Unit	Data type
3-Phase Sys. Power Factor	1016	2	*1000	Signed
Power Factor L1	1018	2	*1000	Signed
Power Factor L2	101A	2	*1000	Signed
Power Factor L3	101C	2	*1000	Signed
3-Phase Sys. Apparent Power	1026	2	VA	Unsigned
Apparent Power L1	1028	2	VA	Unsigned
Apparent Power L2	102A	2	VA	Unsigned
Apparent Power L3	102C	2	VA	Unsigned
3-Phase Sys. Active Power	102E	2	Watt	Signed
Active Power L1	1030	2	Watt	Signed
Active Power L2	1032	2	Watt	Signed
Active Power L3	1034	2	Watt	Signed
3-Phase Reactive power	1036	2	VAr	Signed
Reactive Power L1	1038	2	VAr	Signed
Reactive power L2	103A	2	VAr	Signed
Reactive Power L3	103C	2	VAr	Signed
3-Phase Sys. Active energy	103E	2	Wh*100	Unsigned
3-Phase Sys. Reactive energy	1040	2	VArh*100	Unsigned
Frequency	1046	2	mHz	Unsigned
Current transformer ratio (current transformer ratio secondary current must be set to 1)	11A0	2	1-999999	Unsigned
Voltage transformer ratio (voltage transformer ratio secondary voltage must be set to 1)	11A2	2	1-9999	Unsigned

9.5 Historical Data

General

In the Modbus mapping all historical data is organized as entries. This concerns Previous values, Demand, Load profile and Event logs.

Entry number 1 is the most recent entry, entry number 2 is the second most recent, and so on. Entry number 0 is not used.

Readout of all types of historical values is made by writing to a group of registers called Header and reading from one or more groups of registers called Data blocks.

The Header is used for controlling readout with respect to date/time or entry numbers, and for loading new entries into the Data blocks. The data blocks contain the actual data, for example event log entries or energy values.

When there are no more entries to read all registers in the Data blocks are set to 0xFFFF.

Header registers

There are a number of standard commands that are used in the same way when reading out any type of historical data. These are represented by registers in the Header, separately mapped for each functionality, but with the same names.

The following table describes the common header registers:

Function	Size	Description	Data type	Read/write
Get next entry	1	Write the value 1 to this register to load new values in the Data block(s)	Unsigned	R/W
Entry number	1	Write to this register to choose an entry number to start reading from	Unsigned	R/W
Date/Time	3	Write to this register to choose a date/time to start reading from	Date/Time (see below)	R/W
Direction	1	Write to this register to choose the direction of reading	Unsigned	R/W

Get next entry register

The Get next entry register is used to continue an ongoing readout, which was started by writing to any of the Entry number, Date/Time or Direction registers.

If the direction in Direction register is set to backward the Data block is loaded with older data. And correspondingly, if the direction is set to forward the Data block is loaded with more recent data.

Entry number register

The Entry number register is used to specify an entry number to start reading from. When a value is written to the Entry number register the Data block is loaded with values for that entry number.

Subsequent writes to Get next entry register will update the Entry number register (increment or decrement depending on direction in the Direction register), as well as loading new values to the Data block.

The default value of Entry number register after a restart is 0.

Date/Time register

The Date/Time register is used to specify a date and time to start reading from. When a value is written to the Date/Time register the Data block is loaded with values for that date and time. The Entry number register is also automatically updated, to reflect which entry number the values for this date and time has.

If there is no entry for the date and time chosen, and the reading direction is set to backward, the nearest older entry will be loaded into the Data block. If the reading direction is instead forward, the nearest newer entry will be loaded.

Subsequent writes to Get next entry register will load new data into the Data block, in the order indicated by the Direction register. The Entry number register will also be automatically updated (incremented or decremented depending on the direction in the Direction register).

Direction register The Direction register is used to control the direction in time in which the entries are read. Possible values are shown in the table below:

Value	Description
0	Backwards, i.e. from recent entries towards older entries
1	Forward, i.e. from old entries towards recent entries

The default value of Entry number register after a restart is 0, i.e. backwards.

Data block registers

There are a number of standard data items that are used in the same way when reading out any type of historical data. These are represented by registers in the Data block, separately mapped for each functionality, but with the same names.

The following table describes the common Data block registers:

Function	Size	Description	Data type	Read /write
Timestamp	3	The date and time on which the value was stored	Date/Time	R/W
Quantity	3	OBIS code for the quantity concerned	6 byte sequence	R/W

Function	Size	Description	Data type	Read /write
Data type	1	Data type for the value of the quantity concerned	Unsigned	R/W
Scaler	1	Scaling of the value for the quantity concerned	Signed	R/W

Timestamp

The date and time on which the value was stored. How to interpret the data in these registers is described in. "Date and time format" on page - 117

Quantity registers

The OBIS code for a quantity in for example a load profile channel or previous values channel. A list of OBIS codes is found in "Quantity identifiers" on page - 117.

The table below shows an example of how an OBIS code is mapped to the Quantity registers. The OBIS code used is for active energy import total: 1.0.1.8.0.255.

Byte number	Comment on byte order	Value (in case of active energy import total)
0	Most significant byte of lowest register	1
1	Least significant byte of lowest register	0
2	...	1
3	...	8
4	...	0
5	Least significant byte of highest register	255

Data type register The data type register contains a data type identifier that is a value between 0 and 255. Currently only two identifiers are used for historical values. The identifier for 64 bit **unsigned** integer is 21 and the identifier for 64 bit **signed** integer is 20.

Scaler register The scaler register shows the resolution of the value. The measured value in the Value register should be interpreted as $\text{value} \cdot 10^{\text{scaler}}$. For example, the prefix kilo is represented by scaler 3 while milli is -3. An energy accumulator with the resolution 0,01 kWh consequently has scaler 1.

Date and time format

The same date and time format is used wherever a date and time occurs in the registers, e.g. the Date/Time register in the Header or a timestamp in the Data block. The following table shows the structure of date and time in the mapping:

Byte number	Description	Comment on byte order
0	Year	Most significant byte of lowest register
1	Month	Least significant byte of lowest register
2	Day	...
3	Hour	...
4	Minute	...
5	Second	Least significant byte of highest register

Response times

The Headers for reading out historical values include one or more of the registers Entry number, Date/Time, Direction and Get next entry for controlling the readout.

When writing to any of the registers Entry number, Date/Time or Direction a new search is started in the persistent storage, which can take a long time depending on how old the entry searched for is. The response from Modbus is given **after** the search is finished, i.e. when the requested entry has been found.

Recent entries are found fast, whereas finding the oldest can take seconds or even up to about a minute if there are many thousands of newer values. It is therefore preferable to start reading from a recent entry number or date/time and then go **backwards** in time.

Writing to the Get next entry register continues the ongoing search and consequently goes fast.

9.5.1 Quantity identifiers

The quantities stored in Previous values, Demand and Load profile are identified by OBIS codes. The OBIS code is a 6 byte identifier. The tables below list the OBIS codes for all quantities possible to configure.

Total energies

The following table lists the OBIS codes for total energies:

Quantity	OBIS code
Active energy import total	1.0.1.8.0.255
Active energy export total	1.0.2.8.0.255
Active energy net total	1.0.16.8.0.255
Reactive energy import total	1.0.3.8.0.255

Quantity	OBIS code
Reactive energy export total	1.0.4.8.0.255
Reactive energy net total	1.0.128.8.0.255
Apparent energy import total	1.0.9.8.0.255
Apparent energy export total	1.0.10.8.0.255
Apparent energy net total	1.0.137.8.0.255
Active energy import total CO2	1.0.1.8.200.255
Active energy import total Currency	1.0.1.8.220.255

Energies per tariff

The following table lists the OBIS codes for energies per tariff:

Quantity	OBIS code
Active energy import tariff 1	1.0.1.8.1.255
Active energy import tariff 2	1.0.1.8.2.255
Active energy import tariff 3	1.0.1.8.3.255
Active energy import tariff 4	1.0.1.8.4.255
Active energy export tariff 1	1.0.2.8.1.255
Active energy export tariff 2	1.0.2.8.2.255
Active energy export tariff 3	1.0.2.8.3.255
Active energy export tariff 4	1.0.2.8.4.255
Reactive energy import tariff 1	1.0.3.8.1.255
Reactive energy import tariff 2	1.0.3.8.2.255
Reactive energy import tariff 3	1.0.3.8.3.255
Reactive energy import tariff 4	1.0.3.8.4.255
Reactive energy export tariff 1	1.0.4.8.1.255
Reactive energy export tariff 2	1.0.4.8.2.255
Reactive energy export tariff 3	1.0.4.8.3.255
Reactive energy export tariff 4	1.0.4.8.4.255

Energies per phase

The following table lists the OBIS codes for energies per phase:

Quantity	OBIS code
Active energy import L1	1.0.21.8.0.255
Active energy import L2	1.0.41.8.0.255

Quantity	OBIS code
Active energy import L3	1.0.61.8.0.255
Active energy export L1	1.0.22.8.0.255
Active energy export L2	1.0.42.8.0.255
Active energy export L3	1.0.62.8.0.255
Active energy net L1	1.0.36.8.0.255
Active energy net L2	1.0.56.8.0.255
Active energy net L3	1.0.76.8.0.255
Reactive energy import L1	1.0.23.8.0.255
Reactive energy import L2	1.0.43.8.0.255
Reactive energy import L3	1.0.63.8.0.255
Reactive energy export L1	1.0.24.8.0.255
Reactive energy export L2	1.0.44.8.0.255
Reactive energy export L3	1.0.64.8.0.255
Reactive energy net L1	1.0.129.8.0.255
Reactive energy net L2	1.0.130.8.0.255
Reactive energy net L3	1.0.131.8.0.255
Apparent energy import L1	1.0.29.8.0.255
Apparent energy import L2	1.0.49.8.0.255
Apparent energy import L3	1.0.69.8.0.255
Apparent energy export L1	1.0.30.8.0.255
Apparent energy export L2	1.0.50.8.0.255
Apparent energy export L3	1.0.70.8.0.255
Apparent energy net L1	1.0.138.8.0.255
Apparent energy net L2	1.0.139.8.0.255
Apparent energy net L3	1.0.140.8.0.255

Pulse input counters

The following table lists the OBIS codes for pulse input counters:

Quantity	OBIS code
Input 1 counter	1.128.82.8.0.255
Input 2 counter	1.129.82.8.0.255
Input 3 counter	1.130.82.8.0.255
Input 4 counter	1.131.82.8.0.255

Averages of instrumentation values

Averages of instrumentation values are used in load profile recording.

The following table lists the OBIS codes for averaging of instrumentation values:

Quantity	OBIS code
Voltage L1	1.0.32.27.0.255
Voltage L2	1.0.52.27.0.255
Voltage L3	1.0.72.27.0.255
Voltage L1-L2	1.0.134.27.0.255
Voltage L2-L3	1.0.135.27.0.255
Voltage L1-L3	1.0.136.27.0.255
Current L1	1.0.31.27.0.255
Current L2	1.0.51.27.0.255
Current L3	1.0.71.27.0.255
Current N	1.0.91.27.0.255
Power factor total	1.0.13.27.0.255
Power factor L1	1.0.33.27.0.255
Power factor L2	1.0.53.27.0.255
Power factor L3	1.0.73.27.0.255

Min/Max of instrumentation values and powers

Minimum and maximum of instrumentation values and powers are used for the Demand function. In the table below the byte shown as X can have any of the values 3, 6, 13 or 16. The meaning of these values is described after the OBIS code table.

The following table lists the OBIS codes for minimum/maximum of instrumentation values and powers:

Quantity	OBIS code
Voltage L1	1.0.32.X.0.255
Voltage L2	1.0.52.X.0.255
Voltage L3	1.0.72.X.0.255
Voltage L1-L2	1.0.134.X.0.255
Voltage L2-L3	1.0.135.X.0.255
Voltage L1-L3	1.0.136.X.0.255

Quantity	OBIS code
Current L1	1.0.31.X.0.255
Current L2	1.0.51.X.0.255
Current L3	1.0.71.X.0.255
Current N	1.0.91.X.0.255
THD Voltage L1	1.0.32.X.124.254
THD Voltage L2	1.0.52.X.124.254
THD Voltage L3	1.0.72.X.124.254
THD Voltage L1-L2	1.0.134.X.124.254
THD Voltage L2-L3	1.0.135.X.124.254
THD Voltage L1-L3	1.0.136.X.124.254
THD Current L1	1.0.31.X.124.254
THD Current L2	1.0.51.X.124.254
THD Current L3	1.0.71.X.124.254
THD Current N	1.0.91.X.124.254
Powers	Same codes as energies, but with X set to 3, 6, 13 or 16

X-values

The following table lists the meaning of the values for X:

Value of X	Meaning
3	Minimum value of averages calculated over measurement period 1
6	Maximum value of averages calculated over measurement period 1
13	Minimum value of averages calculated over measurement period 2
16	Maximum value of averages calculated over measurement period 2



Note – Measurement period 1 is currently used for block demand and measurement period 2 is used for sliding demand.

9.6 Previous Values



Note – Before you can use the information in this chapter you must be familiar with and understand the information and the concepts described in “Historical Data” on page - 114.

Mapping table

The following table shows an overview of the mapping table:

Function	Details	Start Reg (Hex)	Size
Previous values	Header	8000	16
Previous values	Data block 1	8010	83
Previous values	Data block 2	8070	83
Previous values	Data block 3	80D0	83
Previous values	Data block 4	8130	83
Previous values	Data block 5	8190	83
Previous values	Data block 6	81F0	83
Previous values	Data block 7	8250	83

Header

The following table describes the header:

Function	Start Reg (Hex)	Size	Description	Read/write
Get next entry	8000	1	Write value 1 to this register to load the next block of values and timestamp	R/W
Entry number	8001	1	Write to this register to choose an entry number to start reading from	R/W
Date/Time	8004	3	Write to this register to choose a date/time to start reading from	R/W
Direction	8007	1	Write to this register to choose the direction of reading	R/W

Data blocks

The Data blocks contain the history of previous values. Data block 1 to 7 have the same structure. Each block can contain up to 8 channels. Consequently, in a meter with 50 previous values channels, there are 8 channels in each of block 1 to block 6 and 2 channels in block 7.

The registers of unused channels are filled with 0xFFFF.

Structure of the data blocks

The following table describes the structure of the data blocks:

Channel	Contents	Start Reg (Hex)	Size	Description
Common for all channels	Timestamp	8010	3	Date and time for the end of this period, i.e. when this entry was stored. (Date/Time format)
Channel 1	Quantity	8013	3	OBIS code for the quantity stored in channel 1.
Channel 1	Data type	8016	1	Data type for quantity stored in channel 1.
Channel 1	Scaler	8017	1	Scaler for quantity stored in channel 1.
Channel 1	Status	8018	1	Status for quantity stored in channel 1.
Channel 1	Value	8019	4	Value for quantity stored in channel 1.
...				
...				
Channel 8	Quantity	8059	3	OBIS code for the quantity stored in channel 8.
Channel 8	Data type	805C	1	Data type for quantity stored in channel 8.
Channel 8	Scaler	805D	1	Scaler for quantity stored in channel 8.
Channel 8	Status	805E	1	Status for quantity stored in channel 8
Channel 8	Value	805F	4	Value for quantity stored in channel 8.

Status register

The status register shows the status for a value stored at a given timestamp. Possible values are shown in the table below:

Status	Description
0	OK
1	Not available
2	Data error

Example of data block 1

The following table shows the relation between stored values and channels in data block 1:

Entry	Timestamp	Channel 1		Channel 2..8
		Status	Value	
1	110601 00:00:00	0 (OK)	1000 kWh	...
2	110501 00:00:00	0 (OK)	800 kWh	...
3	110401 00:00:00	0 (OK)	450 kWh	...

9.6.1 Reading Previous Values

General

Readout of previous values is controlled by the Entry number register or Date/ Time register.

After writing to any of those registers, the values of all channels for the given entry number or date/time are available in the registers of data block 1 to 7, together with status and timestamp information.

In the data blocks, the registers Quantity, Data type and Scaler provide further information about the data stored in each channel. To get the next block of previous values, write the value 1 to the Get next entry register, and then read again from the registers in the data blocks.

Read the most recent

Follow the steps in the table below to read the most recent previous values entry:

Step	Action
1	Write the value 1 to the entry number register.
2	Read the data blocks of interest.

Read the entire history

Follow the steps in the table below to read the entire history of previous values:

Step	Action
1	Write the value 0 to the Entry number register to make sure the reading starts from the most recent entry.
2	Write the value 1 to the Get next entry register.
3	Read the data blocks of interest.
4	Repeat steps 2 and 3 until there are no more entries stored. When all entries have been read, all registers in the data blocks are set to 0xFFFF.



Note – The entry number register is reset to 0 after a restart.

Read forward or backwards from a specified date/time

Follow the steps in the table below to read forward or backwards in time from a specified date/time:

Step	Action
1	Write a date and time to the Date/Time registers.
2	Write to the Direction register. Writing value 0 means backwards and value 1 means forward.
3	Read the data blocks of interest.
4	Write the value 1 to the Get next entry register.
5	Repeat steps 3 and 4 until there are no more entries stored. When all entries have been read, all registers in the data blocks are set to 0xFFFF.



Note – The Date/time registers are reset to 0xFFFF after a restart.

9.7 Demand



Note – Before you can use the information in this chapter you must be familiar with and understand the information and the concepts described in “Historical Data” on page - 114.

Mapping table

The following table shows an overview of the mapping table:

Function	Details	Start Reg (Hex)	Size
Demand	Header	8300	16
Demand	Data block 1	8310	115
Demand	Data block 2	8390	115
Demand	Data block 3	8410	115
Demand	Data block 4	8490	115
Demand	Data block 5	8510	115
Demand	Data block 6	8590	115
Demand	Data block 7	8610	115

Header

The following table describes the header:

Function	Start Reg (Hex)	Size	Description	Read/write
Get next entry	8300	1	Write value 1 to this register to load the next block of values and timestamp	R/W
Entry number	8301	1	Write to this register to choose an entry number to start reading from	R/W
Date/Time	8304	3	Write to this register to choose a date/time to start reading from	R/W
Direction	8307	1	Write to this register to choose the direction of reading	R/W

Data blocks

The Data blocks contain the history of demand. Data block 1 to 7 have the same structure. Each block can contain up to 8 channels. Consequently, in a meter with 50 demand channels, there are 8 channels in each of block 1 to block 6 and 2 channels in block 7.

The registers of unused channels are filled with 0xFFFF.

Structure of the data blocks

The following table describes the structure of the data blocks:

Channel	Contents	Start Reg (Hex)	Size	Description
Common for all channels	Timestamp	8310	3	Date and time for the end of this period, i.e. when this entry was stored. (Date/Time format)
Channel 1	Quantity	8313	3	OBIS code for the quantity monitored in channel 1.
Channel 1	Level	8316	1	Demand level for channel 1.
Channel 1	Data type	8317	1	Data type for quantity monitored in channel 1.
Channel 1	Scaler	8318	1	Scaler for quantity monitored in channel 1.
Channel 1	Capture time	8319	3	Date and time when the minimum or maximum occurred for the quantity monitored in channel 1.
Channel 1	Status	831C	1	Status for quantity monitored in channel 1.
Channel 1	Value	831D	4	Value for quantity monitored in channel 1.
...				
...				
Channel 8	Quantity	836C	3	OBIS code for the quantity monitored in channel 8.
Channel 8	Level	836F	1	Demand level for channel 8.
Channel 8	Data type	8370	1	Data type for quantity monitored in channel 8.
Channel 8	Scaler	837A	1	Scaler for quantity monitored in channel 8.
Channel 8	Capture time	837B	3	Date and time when the minimum or maximum occurred for the quantity monitored in channel 8.
Channel 8	Status	837E	1	Status for quantity monitored in channel 8.
Channel 8	Value	837F	4	Value for quantity monitored in channel 8.

Level register

The Level register shows which demand level is configured for this channel. Possible values are shown in the table below:

Value	Description
1	Highest/Lowest value during the demand period
2	Second highest/lowest value during the demand period

Value	Description
3	Third highest/lowest value during the demand period

Capture time register The Capture time register shows the date and time when the minimum or maximum value for this entry occurred.

Status register The status register shows the status for a value stored at a given timestamp. Possible values are shown in the table below:

Status	Description
0	OK
1	Not available
2	Data error

Example of data block 1 The following table shows the relation between stored values and channels in data block 1:

Entry	Timestamp	Channel 1			Channel 2..8
		Capture time	Status	Value	
1	110601 00:00:00	110515 01:05:00	0 (OK)	200 W	...
2	110501 00:00:00	110410 02:10:00	2 (Data error)	10000 W	...
3	110401 00:00:00	110305 03:15:00	0 (OK)	250 W	...

9.7.1 Reading Demand

General Readout of demand is controlled by the Entry number register or Date/Time register. Entry number 0 is used for current demand, that is the pending period, and entry numbers equal or bigger than 1 are used for historic demand periods.

After writing to any of those registers, the values of all channels for the given entry number or date/time are available in the registers of data block 1 to 7, together with status and timestamp information.

In the data blocks, the registers Quantity, Level, Data type and Scaler provide further information about the data stored in each channel. To get the next block of demand values, write the value 1 to the Get next entry register, and then read again from the registers in the data blocks.

Read the most recent historic entry

Follow the steps in the table below to read the most recent historic demand entry:

Step	Action
1	Write the value 1 to the entry number register.
2	Read the data blocks of interest.

Read part of or the entire demand

Follow the steps in the table below to read part of or the entire demand:

Step	Action
1	Write the value for the starting entry number. Entry number 0 makes the reading to start with current demand and 1 makes the reading to start with most recent historic entry.
2	Read the data blocks of interest.
3	Write the value 1 to the Get next entry register.
4	Repeat steps 2 and 3 as many times as required or until there are no more entries stored. When all entries have been read, all registers in the data blocks are set to 0xFFFF.



Note – The entry number register is reset to 0 after a restart.

Read forward or backwards from a specified date/time

Follow the steps in the table below to read forward or backwards in time from a specified date/time:

Step	Action
1	Write a date and time to the Date/Time registers.
2	Write to the Direction register. Writing value 0 means backwards and value 1 means forward.
3	Read the data blocks of interest.
4	Write the value 1 to the Get next entry register.
5	Repeat steps 3 and 4 until there are no more entries stored. When all entries have been read, all registers in the data blocks are set to 0xFFFF.



Note – The Date/time registers are reset to 0xFFFF after a restart.

9.8 Event logs



Note – Before you can use the information in this chapter you must be familiar with and understand the information and the concepts described in “Historical Data” on page - 114.

Mapping table

The following table shows an overview of the mapping table:

Log type	Details	Start Reg (Hex)	Size
System log	Header	6500	16
System log	Data block	6510	105
Event log	Header	65B0	16
Event log	Data block	65C0	105
Net quality log	Header	6710	16
Net quality log	Data block	6720	105

Header and data block

There is one pair of header and data block for each log type, located in the registers listed in the mapping table above. In the tables showing the structure of the header and data block below the register numbers are valid for the System log. However the headers and data blocks for all log types share the same structure, so the tables are applicable for all log types if the register numbers are exchanged to correct values.

Structure of the header

The following table describes the header:

Function	Start Reg (Hex)	Size	Description	Read/write
Get next block	6500	1	Write value 1 to this register to load the next block of log entries	R/W
Entry number	6501	1	Write to this register to choose an entry number to start reading from	R/W
Date/Time	6504	3	Write to this register to choose a date/time to start reading from	R/W
Direction	6507	1	Write to this register to choose the direction of reading	R/W

Data block

The data block contains the log entries, consisting of timestamp, event counter, event category, event id and duration. There is space for up to 15 log entries in the data block.

The log is read by repeatedly loading new values into the data block in backward or forward direction in time.

The event appearing in the first position in the data block has the entry number indicated by Entry number register. In case of backwards reading the events in the other positions follow in ascending entry number order, i.e. going towards older events. In case of forward reading the events in the other positions follow in descending entry number order, i.e. going towards more recent events.

Structure of the data block

The following table describes the structure of the data block:

Entry position	Contents	Start Reg (Hex)	Size	Description
1	Timestamp	6510	3	Date and time when the event occurred (Date/Time format)
1	Category	6513	1	The category of this log entry (exception, warning, error or information).
1	Event id	6514	1	The id for this log entry, identifying what has happened.
1	Duration	6515	2	The duration of this event measured in seconds.
...				
...				
15	Timestamp	6572	3	Date and time when the event occurred (Date/Time format)
15	Category	6575	1	The category of this log entry (exception, warning, error or information).
15	Event id	6576	1	The id for this log entry, identifying what has happened.
15	Duration	6577	2	The duration of this event measured in seconds.

Category

Possible values for the category register are shown in the table below:

Category	Description
1	Exception
2	Error
4	Warning
8	Information

9.8.1 Reading Event logs

General

Readout of logs is controlled by the Entry number register or the Date/Time register. After writing to the Entry number register or the Date/Time register, the log entries are available in the registers of the data block. To get the next set of entries the Get next entry register is used.

Read the 15 most recent logs

Follow the steps in the table below to read the 15 most recent log entries:

Step	Action
1	Write the value 1 to the entry number register.
2	Read the data block.

Read the entire history

Follow the steps in the table below to read the entire history of logs, backwards in time:

Step	Action
1	Write the value 0 to the Entry number register to make sure the reading starts from the most recent entry.
2	Write the value 1 to the Get next entry register.
3	Read the data block. First time this step is performed the logs in the data block are the most recent up to the 15th most recent. Second time this step is performed the logs in the data block are the 16th to the 30th.
4	Repeat steps 2 and 3 until there are no more entries stored. When all entries have been read, all registers in the data block are set to 0xFFFF.



Note – The entry number register is reset to 0 after a restart.

Read forward or backwards from a specified date/time

Follow the steps in the table below to read forward or backwards in time from a specified date/time:

Step	Action
1	Write a date and time to the Date/Time registers.
2	Write to the Direction register. Writing value 0 means backwards and value 1 means forward.
3	Read data block.
4	Write the value 1 to the Get next entry register.
5	Repeat steps 3 and 4 until there are no more entries stored. When all entries have been read, all registers in the data block are set to 0xFFFF.



Note – The Date/time registers are reset to 0xFFFF after a restart.

9.9 Load profile



Note – Before you can use the information in this chapter you must be familiar with and understand the information and the concepts described in “Historical Data” on page - 114.

Mapping table

The following table shows an overview of the mapping table:

Quantity	Details	Start Reg (Hex)	Size
Load profile	Header	8700	16
Load profile	Channel information	8710	7
Load profile	Data block	8720	120

Structure of the header

The following table describes the header:

Function	Start Reg (Hex)	Size	Description	Read/write
Get next block	8700	1	Write value 1 to this register to load the next block of load profile entries	R/W
Channel number	8703	1	Write to this register to choose a load profile channel. Possible values are 1-8.	R/W
Date/Time	8704	3	Write to this register to choose a date/time to start reading from	R/W
Direction	8707	1	Write to this register to choose the direction of reading	R/W

Structure of the channel information

The following table describes the channel information registers:

Function	Start Reg (Hex)	Size	Description	Read/write
Quantity	8710	3	OBIS code for the quantity stored in this channel	R/W
Scaler	8713	1	Scaling of the values stored in this channel	R/W
Interval	8714	2	Interval with which values are stored in this channel. Expressed in minutes.	R/W
Data type	8716	1	Data type of the values stored in this channel	R/W

Data block

The data block contains the load profile entries, consisting of timestamp, status and value. There is space for up to 15 entries in the data block. The load profile is read by repeatedly loading new values into the data block in backward or forward direction in time.

In case of backwards reading the entries in the data block are placed in ascending entry number order, i.e. going towards older entries. In case of forward reading the entries are placed in descending entry number order, i.e. going towards more recent entries.

Structure of the data block

The following table describes the structure of the data block:

Entry position	Contents	Start Reg (Hex)	Size	Description
1	Timestamp	8720	3	Date and time when the entry was stored. (Date/Time format)
1	Status	8723	1	The status for this entry
1	Value	8724	4	The value for this entry
...				
...				
15	Timestamp	8789	3	Date and time when the entry was stored. (Date/Time format)
15	Status	8792	1	The status for this entry
15	Value	8793	4	The value for this entry

Status register

The status register holds status information for a load profile entry.

The following table describes the meaning of the individual bits in the status register:

Bit number	Contents	Description
0	Entry available	This bit is set if the value register contains a valid value
1	Restart	This bit is set if a restart occurred during the interval
2	Interval long	This bit is set if the interval was longer than the configured interval. This happens if the date and time have been adjusted backwards in time.

Bit number	Contents	Description
3	Interval short	This bit is set if the interval was shorter than the configured interval. This happens if the date and time have been adjusted forward in time.
4	Time change	This bit is set if an adjustment to the date and time was made during the interval
5	Bad value	This bit is set if the value register contains a doubtful value
6-7	Not used	



Note – Bit 0 in the table above refers to the least significant bit in the register.

9.9.1 Reading Load profile

General

Readout of load profile is controlled by the Date/Time register. After writing to the Date/Time register, the load profile entries are available in the registers of the data block. To get the next set of entries the Get next entry register is used.

Read the 15 most recent entries

Follow the steps in the table below to read the 15 most recent load profile entries:

Step	Action
1	Write a date and time in the future to the Date/Time registers, e.g. 2099-01-01 00:00:00.
2	Write the value 0 to the Direction register.
3	Read the data block.

Read forward or backwards from a specified date/time

Follow the steps in the table below to read forward or backwards in time from a specified date/time:

Step	Action
1	Write a date and time to the Date/Time registers.
2	Write to the Direction register. Writing value 0 means backwards and value 1 means forward.
3	Read data block.
4	Write the value 1 to the Get next entry register.
5	Repeat steps 3 and 4 until there are no more entries stored. When all entries have been read, all registers in the data block are set to 0xFFFF.



Note – The Date/time registers are reset to 0xFFFF after a restart.

9.10 Configuration

Introduction

This section describes how to configure the following functions:

- Previous values
 - Demand
 - Load profile
 - Alarms
 - I/O
 - Tariffs
-

9.10.1 Previous values

General

Previous values configuration defines the set of quantities to store at the end of a period. It is also defines the period with which values are stored.

Mapping table

The following table shows an overview of the mapping table:

Quantity	Details	Start Reg (Hex)	Size
Previous values	Quantity configuration	8C50	5
Previous values	Period configuration	8C55	1

Quantity configuration registers

The following table describes the group of registers for configuring quantities to store in previous values:

Function	Start Reg (Hex)	Size	Description	Read/write
Number of channels	8C50	1	The number of channels used (up to a maximum of 50)	R/W
Channel number	8C51	1	Current channel number during read or write of configuration	R
Quantity	8C52	3	OBIS code for the quantity in this channel	R/W

Write quantity configuration

Follow the steps in the table below to configure the set of quantities to store in previous values:

Step	Action
1	Write the number of channels that shall be configured to the Number of channels register. This is a value between 1 and 50.

Step	Action
2	Write the OBIS code for the quantity to store in the first channel to the Quantity registers.
3	Repeat step 2 for all channels that shall be used, i.e. the same number of times as the value written in step 1.

Read quantity configuration

Follow the steps in the table below to read the current configuration of quantities to store in previous values:

Step	Action
1	Read the Number of channels register to find out how many channels are used.
2	Read from the Quantity registers to get the OBIS code for the quantity configured in the first channel.
3	Repeat step 2 for each channel, until all OBIS codes have been read. This means step 2 shall be performed the same number of times as the value read from the Number of channels register

Note – Step 1 initiates the readout procedure and can NOT be left out, even if the number of channels used is already known.



Note – The Channel number register can optionally be read together with the Quantity registers in step 2. The Channel number register holds the current channel number, starting from 1 after reading the Number of channels register. It is incremented every time the Quantity registers are read.



Period configuration register

The Period configuration register is used to read or write the period with which previous values are stored. The table below describes the contents of the Period configuration register:

Byte nr	Description	Possible values
0 (High byte)	Previous values period	0 = Daily 1 = Weekly 2 = Monthly
1 (Low byte)	Day of week, in case of weekly storage	1-7 (1 = Monday)

9.10.2 Demand

General

Demand configuration defines the set of quantities to store at the end of a period and the number of levels for these quantities. It is also defines the period with which values are stored, and the intervals for calculation of minimum and maximum values.

Mapping table

The following table shows an overview of the mapping table:

Quantity	Details	Start Reg (Hex)	Size
Demand	Quantity configuration	8C30	5
Demand	Level configuration	8C35	4
Demand	Interval configuration	8C39	1
Demand	Sub interval configuration	8C3A	1
Demand	Period configuration	8C3B	1

Quantity configuration registers

The following table describes the group of registers for configuring quantities to store in demand:

Function	Start Reg (Hex)	Size	Description	Read/write
Number of quantities	8C30	1	The number of quantities to store in Demand (up to a maximum of 50)	R/W
Quantity number	8C31	1	Current quantity number during read or write of configuration	R
Quantity	8C32	3	OBIS code for the quantity	R/W

Write quantity configuration

Follow the steps in the table below to configure the set of quantities to store in demand:

Step	Action
1	Write the number of quantities that shall be configured to the Number of quantities register. This is a value between 1 and 50.
2	Write the OBIS code for the first quantity to the Quantity registers.
3	Repeat step 2 for all quantities that shall be used, i.e. the same number of times as the value written in step 1.

Read quantity configuration

Follow the steps in the table below to read the current configuration of quantities to store in demand:

Step	Action
1	Read the Number of quantities register to find out how many quantities are used.
2	Read from the Quantity registers to get the OBIS code for the first quantity.
3	Repeat step 2 for each quantity, until all OBIS codes have been read. This means step 2 shall be performed the same number of times as the value read from the Number of quantities register



Note – Step 1 initiates the readout procedure and can NOT be left out, even if the number of quantities used is already known.



Note – The Quantity number register can optionally be read together with the Quantity registers in step 2. The Quantity number register holds the current quantity number, starting from 1 after reading the Number of quantities register. It is incremented every time the Quantity registers are read.

Level configuration registers

The following table describes the group of registers for configuring the number of levels for all quantities stored in demand:

Function	Start Reg (Hex)	Size	Description	Read/write
Level quantity	8C35	3	OBIS code for the quantity	R/W
Number of levels	8C38	1	Number of levels to store for the quantity	R/W

Write level configuration

Follow the steps in the table below to configure the number of levels for each of the quantities stored in demand:

Step	Action
1	Write the OBIS code for the first quantity to the Level quantity registers.
2	Write the number of levels to use for the quantity chosen in step 1 to the Number of levels register. Allowed values are 1-3.
3	Repeat step 1 and 2 for all quantities used in demand.



Note – It is assumed that the set of quantities, i.e. the OBIS codes, to store in demand has already been configured by performing the steps under Write quantity configuration. Writing an OBIS code in step 1 above does NOT add it to the set of quantities to store.

Read level configuration

Follow the steps in the table below to read the current configuration of levels for all quantities stored in demand:

Step	Action
1	Write the OBIS code for the first quantity to the Level quantity registers.
2	Read the number of levels used for the quantity chosen in step 1 from the Number of levels register.
3	Repeat step 1 and 2 for all quantities used in demand.



Note – It is assumed that the set of quantities, i.e. the OBIS codes, stored in demand is already known. Otherwise the steps under Read quantity configuration must be performed first to find these.

Interval configuration register

The Interval configuration register is used to read or write the length of the period with which average values are calculated. The interval is expressed in minutes.

Sub interval configuration register

The Sub interval configuration register is used to read or write the length of the short period in case of sliding demand. The sub interval is expressed in minutes.

Period configuration register

The Period configuration register is used to read or write the period with which demand values are stored. The table below describes the contents of the Period configuration register:

Byte nr	Description	Possible values
0 (High byte)	Demand period	0 = Daily 1 = Weekly 2 = Monthly
1 (Low byte)	Day of week, in case of weekly storage	1-7 (1 = Monday)

9.10.3 Load profile

General

Load profile configuration defines the quantity to store for each channel. It is also defines the interval by which values are stored and the maximum number of snapshots. All settings are individual for every channel.

Mapping table

The following table shows the registers used for load profile configuration:

Quantity	Details	Start Reg (Hex)	Size
Load profile	Channel number	8C20	1
Load profile	Quantity	8C21	3
Load profile	Interval	8C24	2
Load profile	Max number of snapshots	8C26	2

Write channel configuration

Follow the steps in the table below to configure all load profile channels:

Step	Action
1	Choose the channel to configure by writing a number to the Channel number register. Allowed values are 1-8.

Step	Action
2	Write the OBIS code for the quantity to store in the chosen channel to the Quantity registers.
3	Write the desired storing interval to the Interval registers. The interval is expressed in minutes.
4	Write the desired maximum number of snapshots to the Max number of snapshots registers.
5	Repeat steps 1 to 4 for all channels.

Read channel configuration

Follow the steps in the table below to read the current configuration of the load profile channels:

Step	Action
1	Choose the channel to read configuration for by writing a number to the Channel number register. Allowed values are 1-8.
2	Read from the Quantity registers to get the OBIS code for the quantity configured in the chosen channel.
3	Read from the Interval registers to get the storing interval for the chosen channel. The interval is expressed in minutes.
4	Read from the Max number of snapshots registers to get the maximum number of snapshots that can be stored in the chosen channel.
5	Repeat steps 1 to 4 for all channels.

9.10.4 Alarms

General

Alarm configuration defines the set of quantities to monitor. It also defines the threshold values, delays and actions to perform for each alarm. Each alarm is configured individually.

Alarm configuration registers

The following table describes the group of registers for configuring the alarm parameters:

Function	Start Reg (Hex)	Size	Description	Read/write
Alarm number	8C60	1	The number (identifier) for the alarm to configure	R/W
Quantity	8C61	3	The quantity to monitor	R/W
Thresholds	8C64	8	ON and OFF thresholds to used to decide when the alarm is active	R/W

Function	Start Reg (Hex)	Size	Description	Read/write
Delays	8C6C	4	ON and OFF delays, defining the time that the measured value must be above/below the configured thresholds before the alarm triggers	R/W
Actions	8C70	2	Actions to perform when alarm is triggered	R/W

Quantity identifiers

The following table lists the OBIS codes for the quantities that can be monitored by an alarm:

Quantity	OBIS code
Voltage L1	1.0.32.7.0.255
Voltage L2	1.0.52.7.0.255
Voltage L3	1.0.72.7.0.255
Voltage L1-L2	1.0.134.7.0.255
Voltage L2-L3	1.0.135.7.0.255
Voltage L1-L3	1.0.136.7.0.255
Current L1	1.0.31.7.0.255
Current L2	1.0.51.7.0.255
Current L3	1.0.71.7.0.255
Current N	1.0.91.7.0.255
Active power total	1.0.16. 7.0.255
Active power L1	1.0.36. 7.0.255
Active power L2	1.0.56. 7.0.255
Active power L3	1.0.76. 7.0.255
Reactive power total	1.0.128. 7.0.255
Reactive power L1	1.0.129. 7.0.255
Reactive power L2	1.0.130. 7.0.255
Reactive power L3	1.0.131. 7.0.255
Apparent power total	1.0.137. 7.0.255
Apparent power L1	1.0.138. 7.0.255
Apparent power L2	1.0.139. 7.0.255

Quantity	OBIS code
Apparent power L3	1.0.140.7.0.255
Power factor total	1.0.13.7.0.255
Power factor L1	1.0.33.7.0.255
Power factor L2	1.0.53.7.0.255
Power factor L3	1.0.73.7.0.255
Harmonic voltage L1	1.0.32.7.124.255
Harmonic voltage L2	1.0.52.7.124.255
Harmonic voltage L3	1.0.72.7.124.255
Harmonic voltage L1-L2	1.0.134.7.124.255
Harmonic voltage L2-L3	1.0.135.7.124.255
Harmonic voltage L1-L3	1.0.136.7.124.255
Harmonic current L1	1.0.31.7.124.255
Harmonic current L2	1.0.51.7.124.255
Harmonic current L3	1.0.71.7.124.255
Harmonic current Neutral	1.0.91.7.124.255
Inactive (deactivates the alarm)	1.128.128.128.128.128

Thresholds registers

The Thresholds registers are used to read and write the ON and OFF threshold values for an alarm. The scaling is the same as where the quantity appears in the normal mapping tables. The first (lowest) 4 registers are the ON threshold and the last 4 registers are the OFF threshold. Data type is signed 64 bit integer.

Delays registers

The Delays registers are used to read or write the ON and OFF delays for an alarm. The delay is expressed in milliseconds. The first (lowest) 2 registers are the ON delay and the last 2 registers are the OFF delay. Data type is unsigned 32 bit integer.

Actions registers

The Actions registers are used to read or write the actions to be performed when an alarm triggers. The first (lowest) register holds the actions to perform. The

second register holds the number of the output to set, in case Set output action is used.

Register nr (Hex)	Bit number	Description	Possible values
8C72	0 (least significant bit)	Write entry to log	1 = use this action 0 = don't use
	1	Set output	1 = use this action 0 = don't use
	2	Set bit in alarm register	1 = use this action 0 = don't use
	3 - 15	Not used	
8C73	(Entire register)	Number of the output to turn on. Ignored if Set output bit above is set to 0.	1-4



Note – Both registers in the table above must be written in one operation, otherwise the value will not take effect.

Write alarm configuration

Follow the steps in the table below to configure the parameters for monitoring the value of a number of quantities in the meter:

Step	Action
1	Write the number of the alarm to configure to the Alarm number register. This is a value between 1 and 25.
2	Write the OBIS code for the quantity to monitor to the Quantity registers.
3	Write the ON and OFF thresholds to the Thresholds registers.
4	Write the ON and OFF delays to the Delays registers.
5	Write the actions to perform to perform to the Action registers.
6	Repeat step 1 to 4 for all alarms that shall be used.

Read alarm configuration

Follow the steps in the table below to read the current configuration of monitoring parameters for alarms.

Step	Action
1	Write the number of the alarm to read configuration for to the Alarm number register. This is a value between 1 and 25.
2	Read the Quantity registers to get the quantity monitored in the chosen alarm.
3	Read the Thresholds registers to get the ON and OFF thresholds.
4	Read the Delays registers to get the ON and OFF delays.
5	Read the Action registers to get the actions performed when an alarm is triggered.

Step	Action
6	Repeat step 1 to 4 for all alarms.

9.10.5 Inputs and outputs

General

Inputs and outputs configuration defines the function for each physical I/O port. It also defines the parameters for the logical pulse outputs.

Mapping table

The following table shows an overview of the mapping table:

Quantity	Details	Start Reg (Hex)	Size
Inputs and outputs	I/O port configuration	8C0C	4
Inputs and outputs	Pulse output configuration	8C10	12

I/O port configuration registers

The following table describes the group of registers for configuring the function for physical I/O ports:

Register	Start Reg (Hex)	Size	Description	Read/write
I/O port 1	8C0C	1	Function of first I/O port	R/W
I/O port 2	8C0D	1	Function of second I/O port	R/W
I/O port 3	8C0E	1	Function of third I/O port	R/W
I/O port 4	8C0F	1	Function of fourth I/O port	R/W

The following table lists the possible values for I/O port function:

Value	Function
0	Input
1	Communication output
2	Alarm output
3	Pulse output
4	Tariff output
5	Output always ON
6	Output always OFF

Pulse output configuration registers

The following table describes the group of registers for configuring the pulse outputs:

Function	Start Reg (Hex)	Size	Description	Read/write
Pulse output instance	8C10	1	The instance number of the pulse output	R/W
Port number	8C11	1	The physical I/O port on which the pulses are sent out	R/W
Energy quantity	8C12	3	The OBIS code for the quantity	R/W
Pulse frequency active energy	8C15	2	The pulse frequency, measured in pulses/kWh with 3 decimals. This is relevant only if Energy quantity is set to active energy.	R/W
Pulse frequency reactive energy	8C17	2	The pulse frequency, measured in pulses/kvarh with 3 decimals. This is relevant only if Energy quantity is set to reactive energy.	R/W
Pulse length	8C19	2	The duration of a pulse, measured in milliseconds	R/W
Turn off pulse output	8C1B	1	Write the value 1 to this register to turn off the chosen pulse output instance	R/W

Selectable energy quantities

The table below lists the possible energy quantities to associate with a pulse output:

Quantity	OBIS code
Active energy import total	1.0.1.8.0.255
Active energy export total	1.0.2.8.0.255
Reactive energy import total	1.0.3.8.0.255
Reactive energy export total	1.0.4.8.0.255

Write pulse output configuration

Follow the steps in the table below to configure the pulse outputs:

Step	Action
1	Choose the pulse output instance to configure by writing a number to the Pulse output instance register. Allowed values are 1-4.
2	Write to the Port number register to decide to which physical port the pulses are sent out for the chosen pulse output. Allowed values are 0-4, where 0 means No Output.
3	Write the OBIS code of the quantity that shall be used for the chosen pulse output to the Energy quantity registers. Possible OBIS codes are listed above.

Step	Action
4	Write the desired pulse frequency to the Pulse frequency active or reactive energy registers, depending on the chosen energy type.
5	Write the desired pulse length to the Pulse length registers.
6	Repeat steps 1 to 5 for all pulse outputs.

Turn off a pulse output

Follow the steps in the table below to turn off a pulse output instance:

Step	Action
1	Choose the pulse output instance to configure by writing a number to the Pulse output instance register. Allowed values are 1-4.
2	Write the value 1 to the Turn off pulse output register.

Read pulse output configuration

Follow the steps in the table below to read the current pulse output configuration:

Step	Action
1	Choose the pulse output instance to read configuration for by writing a number to the Pulse output instance register. Allowed values are 1-4.
2	Read the Port number register to get the I/O port number used by the chosen pulse output instance.
3	Read the Energy quantity registers to get the OBIS code of the quantity used for the chosen pulse output instance.
4	Read the Pulse frequency active or reactive energy registers, depending on the chosen energy type, to get the pulse frequency used by the chosen pulse output instance.
5	Read the Pulse length registers to get the pulse length used by the chosen pulse output instance.
6	Repeat steps 1 to 5 for all pulse outputs.

9.10.6 Tariffs

General

Tariff configuration defines the currently used tariff source, i.e. communication, clock or inputs. It also defines the settings that are specific for each of these sources.

Mapping table

The following table shows an overview of the mapping table:

Quantity	Details	Start Reg (Hex)	Size
Tariffs	Tariff source	8C90	1
Tariffs	Input configuration	8C91	1
Tariffs	Season configuration	8C92	35

Quantity	Details	Start Reg (Hex)	Size
Tariffs	Week profile configuration	8CB5	24
Tariffs	Day profile configuration	8CCD	6
Tariffs	Special days configuration	8CD3	5

Tariff source register

The Tariff source register is used to read or write the source used for controlling the tariffs. Possible values are listed in the table below:

Value	Description
0	Clock (Calendar)
1	Communication
2	Inputs

Input configuration register

The Input configuration register is used for reading and writing tariff input configuration. It decides how many tariffs are used, and which tariff is activated for every combination of values on the inputs. The following table describes the contents of the Input configuration register:

Byte	Bits	Description	Possible values
0 (high byte)	Entire byte	The number of tariffs to use	1-4
1 (low byte)	0-1*	Tariff to activate when both inputs are OFF	0-3 (0 = tariff 1, etc)
	2-3*	Tariff to activate when input 3 is ON and input 4 is OFF	0-3
	4-5*	Tariff to activate when input 3 is OFF and input 4 is ON	0-3
	6-7*	Tariff to activate when both inputs are ON	0-3

* Bit 0 is the least significant bit.

Season configuration registers

The following table describes the group of registers for configuring seasons:

Function	Start Reg (Hex)	Size	Description	Read/write
Number of seasons	8C92	1	The number of seasons used (1-4)	R/W
Season number	8C93	1	Current season number during read or write of configuration	R

Function	Start Reg (Hex)	Size	Description	Read/write
Season	8C94	33	Name, start date/time and associated week profile for the season	R/W

Season registers

The following table describes the group of registers for configuring a season:

Function	Start Reg (Hex)	Size	Description	Read/write
Season name	8C94	15	The season name. Expressed as an ASCII character string, with a maximum length of 30 characters. First character is in the high byte of the lowest register. Any unused space in the end must be set to binary 0.	R/W
Season start	8CA3	3	Start date/time of the season. Formatted as Date/Time. See "Date and time format" on page - 117. Hour, Minute and Second are currently not used and must be set to FF.	R/W
Week profile	8CA6	15	The name of the week profile associated with this season. Same format as Season name.	R/W



Note – All 33 registers in the table above must be written in one operation, otherwise the values will not take effect.

Write season configuration

Follow the steps in the table below to write the season configuration:

Step	Action
1	Write the number of seasons to use to the Number of seasons register. This is a value between 1 and 4.
2	Write the desired season configuration of the first season to the Season registers.
3	Repeat step 2 for all seasons that shall be used, i.e. the same number of times as the value written in step 1.

Read season configuration

Follow the steps in the table below to read the current season configuration:

Step	Action
1	Read the Number of seasons register to find out how many seasons are used.
2	Read from the Season registers to get the season name, start date/time and week profile associated with the first season.

Step	Action
3	Repeat step 2 for each season, until all season configurations have been read. This means step 2 shall be performed the same number of times as the value read in step 1.



Note – Step 1 initiates the readout procedure and can NOT be left out, even if the number of seasons used is already known.



Note – The Season number register can optionally be read together with the Season registers in step 2. The Season number register holds the current season number, starting from 1 after reading the Number of seasons register. It is incremented every time the Season registers are read.

Week profile configuration registers

The following table describes the group of registers for configuring week profiles:

Function	Start Reg (Hex)	Size	Description	Read/write
Number of week profiles	8CB5	1	The number of week profiles used (1-4)	R/W
Week profile number	8CB6	1	Current week profile number during read or write of configuration	R
Week profile	8CB7	22	Name and day IDs for the week profile	R/W

Week profile registers

The following table describes the group of registers for configuring a week profile:

Function	Start Reg (Hex)	Size	Description	Read/write
Week profile name	8CB7	15	The week profile name. Same format as described in Season registers above.	R/W
Day ID monday	8CC6	1	Day ID for monday. Allowed values are 1-16.	R/W
Day ID	1	...	R/W
Day ID sunday	8CCC	1	Day ID for sunday. Allowed values are 1-16.	R/W



Note – All 22 registers in the table above must be written in one operation, otherwise the values will not take effect.



Note – If the tariff configuration has been performed using any other communication protocol, other values than 1-16 can occur for Day IDs. When configuring over Modbus though, the values written have to be within this range.

Write week profile configuration

Follow the steps in the table below to configure the week profiles:

Step	Action
1	Write the number of week profiles to use to the Number of week profiles register. This is a value between 1 and 4.
2	Write the desired week profile configuration of the first week profile to the Week profile registers.
3	Repeat step 2 for all week profiles that shall be used, i.e. the same number of times as the value written in step 1.

Read week profile configuration

Follow the steps in the table below to read the current week profile configuration:

Step	Action
1	Read the Number of week profiles register to find out how many week profiles are used.
2	Read from the Week profile registers to get the week profile name and day ID:s for the first week profile.
3	Repeat step 2 for each week profile, until all week profile configurations have been read. This means step 2 shall be performed the same number of times as the value read in step 1.



Note – Step 1 initiates the readout procedure and can NOT be left out, even if the number of week profiles used is already known.



Note – The Week profile number register can optionally be read together with the Week profile registers in step 2. The Week profile number register holds the current week profile number, starting from 1 after reading the Number of week profiles register. It is incremented every time the Week profile registers are read.

Day profile configuration registers

The following table describes the group of registers for configuring day profiles:

Function	Start Reg (Hex)	Size	Description	Read/write
Number of day profiles	8CCD	1	The number of day profiles used (1-16)	R/W
Day profile number	8CCE	1	Current day profile number during read or write of configuration	R
Number of actions	8CCF	1	The number of actions during a day profile (1-30)	R/W
Action number	8CD0	1	Current action number during read or write of configuration	R
Action	8CD1	2	Time when the action shall be performed, and what to do	R/W

Action registers

The following table describes the group of registers for configuring a day profile action:

Function	Byte number	Description
Execution time	0 (High byte)	Hour when the action shall be performed.
	1 (Low byte)	Minute when the action shall be performed.
Action id	(Both bytes)	Decides the action to perform. See the list of possible actions below.



Note – Both registers in the table above must be written in one operation, otherwise the values will not take effect.

Possible actions to perform are activating tariffs and setting or resetting outputs. The possible values for action id are listed in the table below:

Value	Description
0	Activate tariff 1
...	...
3	Activate tariff 4
100	Set output 1
101	Reset output 1
...	...
106	Set output 4
107	Reset output 4

Write day profile configuration

Follow the steps in the table below to configure the day profiles:

Step	Action
1	Write the number of day profiles to use to the Number of day profiles register. This is a value between 1 and 16.
2	Write the number of actions to perform for the first day profile to the Number of actions register. This is a number between 1 and 30.
3	Write the execution time and action id for the first action to perform during the day to the Action registers.
4	Repeat step 3 for all actions that shall be performed during the day, i.e. the same number of times as the value written in step 2.
5	Repeat step 2-4 for all day profiles, i.e. the same number of times as the value written in step 1.

Read day profile configuration

Follow the steps in the table below to read the current day profile configuration:

Step	Action
1	Read the Number of day profiles register to find out how many day profiles are used.
2	Read the Number of actions register to find out how many actions are configured for the first day profile.
3	Read from the Action registers to get the execution time and action id for the first action.
4	Repeat step 3 for all actions that are configured for the day, i.e. the same number of times as the value read in step 2.
5	Repeat step 2-4 for all day profiles, i.e. the same number of times as the value read in step 1.



Note – Step 1 and 2 initiate the readout procedure and can NOT be left out, even if the number of day profiles and actions used are already known.



Note – The Day profile number register can optionally be read together with the Number of actions register in step 2. The Day profile number register holds the current day profile number, starting from 1 after reading the Number of day profiles register. It is incremented every time the last action during the day is read from Action registers.

In the same way the Action number register can optionally be read together with the Action registers in step 3. The Action number register holds the current action number, starting from 1 after reading the Number of actions register. It is incremented every time the Action registers are read.

Special days configuration registers

The following table describes the group of registers for configuring special days:

Function	Start Reg (Hex)	Size	Description	Read/write
Number of special days	8CD3	1	The number of special days used (1-50)	R/W
Special day number	8CD4	1	Current special day number during read or write of configuration	R
Special day	8CD5	3	Date and associated day ID for the special day	R/W

Special day registers

The following table describes the group of registers for configuring a week profile:

Contents	Register	Byte nr	Description
Date	8CD5	0 (high byte)	Year

Contents	Register	Byte nr	Description
		1	Month
	8CD6	0	Day
		1	Not used
Day id	8CD7	(Both)	Day ID associated with the special day



Note – All 3 registers in the table above must be written in one operation, otherwise the values will not take effect.

Write special day configuration

Follow the steps in the table below to configure the special days:

Step	Action
1	Write the number of special days to use to the Number of special days register. This is a value between 1 and 50.
2	Write the desired date and day id of the first special to the Special day registers.
3	Repeat step 2 for all special days that shall be used, i.e. the same number of times as the value written in step 1.

Read special day configuration

Follow the steps in the table below to read the current special day configuration:

Step	Action
1	Read the Number of special days register to find out how many special days are used.
2	Read from the Special day registers to get the date and day id for the first special day.
3	Repeat step 2 for each special day, until all special day configurations have been read. This means step 2 shall be performed the same number of times as the value read in step 1.



Note – Step 1 initiates the readout procedure and can NOT be left out, even if the number of special days used is already known.



Note – The Special day number register can optionally be read together with the Special day registers in step 2. The Special day number register holds the current special day number, starting from 1 after reading the Number of special days register. It is incremented every time the Special day registers are read.

9.10.7 Daylight Savings Time

General

Daylight savings time (DST) can be enabled and if enabled it has a start and end time that can be defined.

Mapping table

The following table shows an overview of the mapping table:

Quantity	Details	Start Reg (Hex)	Size
DST	DST start	8CE6	2
DST	DST end	8CE8	2
DST	DST enabled	8CEA	1

DST start and end registers

The following table shows the contents of the registers for configuring DST start. The structure of the DST end registers are the same as for DST start.

Register	Start Reg (Hex)	Size	Description	Read/write
DST start	8CE6	2	Byte 0*: month Byte 1: Day of month Byte 2: Day of week, 1 = monday, 7 = sunday Byte 3: Hour	R/W R/W R/W R/W

* Byte 0 is the highest byte of the lowest register.

For month, day of month and day of week wild cards can be used according to the table below.

Setting	Wild cards available
Month	Not specified: 255
Day of month	Not specified: 255 Last day of month: 254 2:nd last day of month: 253
Day of week	Not specified: 255
Hour	-

DST enabled register

The DST enabled register decides whether the DST functionality of the meter is turned on or not: 0 = off, 1 = on.

Examples of DST start/end

Month = 3, Day of month = 254, Day of week = 7, Hour = 2 means last sunday of march 02:00.

Month = 3, Day of month = 254, Day of week = 255, Hour = 2 means last day of march 02:00, regardless on which weekday it occurs.

Month = 3, Day of month = 2, Day of week = 7, Hour = 2 means second sunday of march 02:00.

9.11 Communication examples

This section contains a number of Modbus communication examples with commented byte data sent and received. Regarding Modbus addresses, data resolution, size, unit and type see section 9.4 Mapping Tables.

9.11.1 Reading energy values

Below is a readout example of energy register values with commented byte data sent and received in hexadecimal format. The readout is divided into four readings. The first three because the registers are located at different address areas and the last readings because the area exceeds the maximum number of Modbus addresses that can be read out (125) with the read holding register command (03).

Sending Read Request
 05 03 50 00 00 24 55 55 ;05=Modbus address, 03=Read holding register, 50 00=Address 5000hex, 00 24hex=36 Modbus words=72 bytes

Reading answer
 05 03 48 ;05=Modbus address, 03=read holding register, 48hex=72 bytes
 00 00 00 00 00 0D 12 90 ;Total active import energy, 00000000000D1290hex -> 8567.20 kWh
 00 00 00 00 00 03 12 09 ;Total active export energy, 0000000000031209hex -> 2012.25 kWh
 00 00 00 00 00 0A 00 86 ;Total active net energy, 00000000000A0086hex -> 6554.94 kWh
 00 00 00 00 00 04 17 05 ;Total reactive import energy, 0000000000041705hex -> 2680.37 kvarh
 00 00 00 00 00 01 2B 18 ;Total reactive export energy, 0000000000012B18hex -> 765.68 kvarh
 00 00 00 00 00 02 EB ED ;Total reactive net energy, 000000000002EBEDhex -> 1914.69 kvarh
 00 00 00 00 00 0E A7 FE ;Total apparent import energy, 00000000000EA7FEhex -> 9605.10 kVAh
 00 00 00 00 00 03 DB 92 ;Total apparent export energy, 000000000003DB92hex -> 2528.18 kVAh
 00 00 00 00 00 0A CC 6C ;Total apparent net energy, 00000000000ACC6Chex -> 7076.92 kVAh
 2F 9F

Sending Read Request
 05 03 51 70 00 30 55 7D ;05=Modbus address, 03=Read holding register, 51 70=Address 5170hex, 00 30hex=48 Modbus words=96 bytes

Reading answer
 05 03 60 ;05=Modbus address, 03=read holding register, 60hex=96 bytes
 00 00 00 00 00 04 5F 06 ;Tariff 1 active import energy, 0000000000045F06hex -> 2864.70 kWh
 00 00 00 00 00 00 D3 EA ;Tariff 2 active import energy, 00000000000D3EA hex -> 542.50 kWh
 00 00 00 00 00 07 0B 20 ;Tariff 3 active import energy, 0000000000070B20hex -> 4616.00 kWh
 00 00 00 00 00 00 D4 80 ;Tariff 4 active import energy, 00000000000D480hex -> 544.00 kWh
 FF FF FF FF FF FF FF FF ;FF FF FF FF..... means no data available at these addresses
 FF FF FF FF FF FF FF FF
 FF FF FF FF FF FF FF FF
 FF FF FF FF FF FF FF FF
 00 00 00 00 00 00 10 D1 ;Tariff 1 active export energy, 0000000000010D1 hex -> 43.05 kWh
 00 00 00 00 00 01 AD F6 ;Tariff 2 active export energy, 000000000001ADF6 hex -> 1100.70 kWh
 00 00 00 00 00 00 F1 FE ;Tariff 3 active export energy, 00000000000F1FE hex -> 619.50 kWh
 00 00 00 00 00 00 61 44 ;Tariff 4 active export energy, 000000000006144hex -> 249.00 kWh
 E5 C5

Sending Read Request
 05 03 51 B0 00 30 55 41 7D ;05=Modbus address, 03=Read holding register, 51 B0=Address 51B0hex, 00 30hex=48 Modbus words=96 bytes

Reading answer
 05 03 60 ;05=Modbus address, 03=read holding register, 60hex=96 bytes
 00 00 00 00 00 00 33 53 ;Tariff 1 reactive import energy, 0000000000003353 hex -> 131.39 kvarh
 00 00 00 00 00 00 BD 71 ;Tariff 2 reactive import energy, 000000000000BD71 hex -> 484.97 kvarh
 00 00 00 00 00 02 76 14 ;Tariff 3 reactive import energy, 0000000000027614hex -> 1613.00 kvarh
 00 00 00 00 00 00 B0 2C ;Tariff 4 reactive import energy, 000000000000B02Chex -> 451.00 kvarh
 FF FF FF FF FF FF FF FF ;FF FF FF FF..... means no data available at these addresses
 FF FF FF FF FF FF FF FF
 FF FF FF FF FF FF FF FF
 FF FF FF FF FF FF FF FF
 00 00 00 00 00 00 A4 54 ;Tariff 1 reactive export energy, 000000000000 A454hex -> 420.68 kvarh
 00 00 00 00 00 00 1C 20 ;Tariff 2 reactive export energy, 0000000000001C20 hex -> 72.00 kvarh
 00 00 00 00 00 00 28 0A ;Tariff 3 reactive export energy, 000000000000280Ahex -> 102.50 kvarh
 00 00 00 00 00 00 42 9A ;Tariff 4 reactive export energy, 000000000000429Ahex -> 170.50 kvarh
 E8 41

Sending Read Request

Communication with Modbus

05 03 54 60 00 3C 54 71 7D ;05=Modbus address, 03=Read holding register, 54 60=Address 5460hex, 00 3Chex=60
Modbus words=120 bytes

Reading answer

05 03 78 ;05=Modbus address, 03=read holding register, 78hex=120 bytes
00 00 00 00 00 03 12 92 ;L1 active import energy, 0000000000031292hex -> 2013.62 kWh
00 00 00 00 00 04 98 E1 ;L2 active import energy, 00000000000498E1hex -> 3012.81 kWh
00 00 00 00 00 05 66 55 ;L3 active import energy, 0000000000056655hex -> 3538.77 kWh
00 00 00 00 00 00 92 3A ;L1 active export energy, 000000000000923Ahex -> 374.34 kWh
00 00 00 00 00 01 1C 9B ;L2 active export energy, 0000000000011C9Bhex -> 728.59 kWh
00 00 00 00 00 01 63 33 ;L3 active export energy, 0000000000016333hex -> 909.31 kWh
00 00 00 00 00 02 80 58 ;L1 active net energy, 0000000000028058hex -> 1639.28 kWh
00 00 00 00 00 03 7C 45 ;L2 active net energy, 0000000000037C45hex -> 2284.21 kWh
00 00 00 00 00 04 03 21 ;L3 active net energy, 0000000000040321hex -> 2629.45 kWh
00 00 00 00 00 00 6B 11 ;L1 reactive import energy, 0000000000006B11hex -> 274.09 kvarh
00 00 00 00 00 00 69 DC ;L2 reactive import energy, 00000000000069DChex -> 271.00 kvarh
00 00 00 00 00 04 67 4E ;L3 reactive import energy, 000000000004674Ehex -> 2885.90 kvarh
00 00 00 00 00 00 62 E5 ;L1 reactive export energy, 00000000000062E5hex -> 253.17 kvarh
00 00 00 00 00 01 88 A1 ;L2 reactive export energy, 00000000000188A1hex -> 1005.13 kvarh
00 00 00 00 00 00 64 FA ;L3 reactive export energy, 00000000000064FAhex -> 258.50 kvarh
21 B0

Sending Read Request

05 03 54 9C 00 30 94 44 ;05=Modbus address, 03=Read holding register, 54 9C=Address 5460hex, 00 3Chex=60
Modbus words=120 bytes

Reading answer

05 03 60 ;05=Modbus address, 03=read holding register, 60hex=96bytes
00 00 00 00 00 00 08 2B ;L1 reactive net energy, 000000000000082Bhex -> 20.91 kvarh
FF FF FF FF FF FE E1 3C ;L2 reactive net energy, FFFFFFFFEE13Chex -> -734.12 kvarh
00 00 00 00 00 04 02 54 ;L3 reactive net energy, 0000000000040254hex -> 2627.40 kvarh
00 00 00 00 00 03 70 F5 ;L1 apparent import energy, 00000000000370F5hex -> 2255.25 kVAh
00 00 00 00 00 05 1D BD ;L2 apparent import energy, 0000000000051DBDhex -> 3352.93 kVAh
00 00 00 00 00 06 C7 B5 ;L3 apparent import energy, 000000000006C7B5hex -> 4443.41 kVAh
00 00 00 00 00 00 E3 AC ;L1 apparent export energy, 000000000000E3AC hex -> 582.84 kVAh
00 00 00 00 00 01 88 1F ;L2 apparent export energy, 000000000001881Fhex -> 1003.83 kVAh
00 00 00 00 00 02 1E F8 ;L3 apparent export energy, 0000000000021EF8hex -> 1390.00 kVAh
00 00 00 00 00 02 8D 49 ;L1 apparent net energy, 0000000000028D49hex -> 1672.41 kVAh
00 00 00 00 00 03 95 9E ;L2 apparent net energy, 000000000003959Ehex -> 2349.10 kVAh
00 00 00 00 00 04 A8 BD ;L3 apparent net energy, 000000000004A8BDhex -> 3053.41 kVAh
96 D2

Below is a readout example of the total active imported energy with comments of byte data sent and received.

Sending Read Request

05 03 50 00 00 04 54 8D ;05=Modbus address, 03=Read holding register, 50 00=Address 5000hex, 00
04=4 Modbus words=8 bytes

Reading answer

05 03 08 ;05=Modbus address, 03=read holding register, 5B 00=address 5B00hex, 84hex=132
bytes
00 00 00 00 00 0D 12 F5 ;Total active imported energy=00000000000D12F5hex=856821dec -> 8568.21kWh
DD C3

9.11.2 Reading Instrumentation values

Below is a readout example of all instrumentation values with comments of byte data sent and received.

Sending Read Request

05 03 5B 00 00 42 D7 5B ;05=Modbus address, 03=Read holding register, 5B 00=Address 5B00hex,
00 42=42hex Modbus words=66dec=132 bytes

Reading answer

05 03 84 ;05=Modbus address, 03=read holding register, 84hex=132 bytes
00 00 09 05 ;L1-N voltage=00000905hex=2309dec -> 230.9 V
00 00 09 17 ;L2-N voltage=00000917hex=2327dec -> 232.7 V
00 00 09 26 ;L3-N voltage=00000926hex=2342dec -> 234.2 V
00 00 0F AC ;L1-L2 voltage=00000FAChex=4012dec -> 401.2 V

```

00 00 0F CA      ;L3-L2 voltage=00000FAChex=4042dec -> 404.2 V
00 00 0F C0      ;L1-L3 voltage=00000FAChex=4032dec -> 403.2 V
00 00 00 65      ;L1 current=00000065hex=101dec -> 1.01 A
00 00 00 C9      ;L2 current=000000C9hex=201dec -> 2.01 A
00 00 01 2E      ;L3 current=0000012Ehex=302dec -> 3.02 A
00 00 00 86      ;Neutral current=00000086hex=134dec -> 1.34 A
00 01 E8 E4      ;Active total power=0001E8E4hex=125156 -> 1251.56 W
00 00 5A E2      ;L1 active power=00005AE2hex=23266 -> 232.66 W
00 00 B0 97      ;L2 active power=0000B097hex=45207 -> 452.07 W
00 00 DD 6B      ;L3 active power=0000DD6Bhex=56683 -> 566.83 W
00 00 75 41      ;Reactive total power=00007541hex=30017 -> 300.17 var
00 00 00 1C      ;L1 reactive power=0000001Chex=23266 -> 0.28 var
FF FF D0 4A      ;L2 reactive power=FFFFD04Ahex=-12214 -> -122.14 var
00 00 A4 DB      ;L3 reactive power=0000A4DBhex= 42203 -> 422.03 var
00 02 25 C3      ;Apparent total power=000225C3hex=140739 -> 1407.39 VA
00 00 5A E2      ;L1 apparent power=00005AE2hex=23266 -> 232.66 VA
00 00 B6 DF      ;L2 apparent power=0000B6DFhex=46815 -> 468.15 VA
00 01 14 02      ;L3 apparent power=00011402=70658-> 706.58 VA
13 83           ;Frequency=1383=4995 -> 49.95 Hz
00 87           ;Total power phase angle=0087=135 -> 13.5 degrees
00 00           ;L1 power phase angle=0000=0 -> 0 degrees
FF 6A           ;L2 power phase angle=FF6A=-150 -> -15.0 degrees
01 6F           ;L3 power phase angle=016F=367 -> 36.7 degrees
00 00           ;U1 phase angle=0000=0 -> 0 degrees
04 AF           ;U2 phase angle=04AF=1199 -> 119.9 degrees
FB 4E           ;U3 phase angle=FB4E=-1202 -> -120.2 degrees
FF FF FF FF FF FF ;FF FF FF..... means no data available at these addresses
FF F3           ;I1 phase angle=FFF3=-13 -> -1.3 degrees
04 09           ;I2 phase angle=0409=1033-> 103.3 degrees
FC AE           ;I3 phase angle=FCAE=-850 -> -85.0 degrees
03 CC           ;Total power factor=03CC=972 -> 0.972
03 E8           ;L1 power factor=03E8=1000-> 1.000
03 C6           ;L2 power factor=03C6=966-> 0.966
03 22           ;L3 power factor=0322=802-> 0.802
00 01           ;Total active quadrant=0001=1 -> 1
00 01           ;L1 active quadrant=0001=1 -> 1
00 04           ;L2 active quadrant=0004=4 -> 1
00 01           ;L3 active quadrant=0001=1 -> 1
D7 5E           ;Checksum

```

Below is a readout example of the U1 voltage with comments of byte data sent and received.

```

Sending Read Request
05 03 5B 00 00 02 D6 AB ;05=Modbus address, 03=Read holding register, 5B 00=Address 5B00hex, 00 02=2
                          Modbus words=4 bytes

Reading answer
05 03 04                ;05=Modbus address, 03=read holding register, 04hex=4 bytes
00 00 09 05            ;L1-N voltage=00000905hex=2309 -> 230.9V
79 A0                  ;Checksum

```

9.11.3 Writing parameters

Below is examples of setting the current transformer primary current and date/time with comments of byte data sent and received.

```

Setting CT primary current to 500
01 10 8C 04            ;01=Modbus address, 10=Write multiple registers, 8C 04=Address 8C04hex
00 02                  ;00 02=2 Modbus words
04                      ;04=4 bytes
00 00 01 F4            ;00 00 01 F4=000001F4hex=500dec
C6 8D                  ;Checksum

```

```

Reading answer
01 10 8C 04            ;01=Modbus address, 10=Write multiple registers, 8C 04=Address 8C04hex
00 02                  ;00 02=2 Modbus words
2A 99                  ;Checksum

```

```

Setting Date/Time to 2018-09-23/12:53:16
01 10 8A 00            ;01=Modbus address, 10=Write multiple registers, 8A 00=Address 8A00hex
00 03                  ;00 03=3 Modbus words

```

Communication with Modbus

06 ;06=6 bytes
12 09 17 0C 35 10 ;12 09 17 0C 35 10 hex = date/time 18-09-23/12:53:16
62 C2 ;Checksum

Reading answer
01 10 8A 00 ;01=Modbus address, 10=Write multiple registers, 8A 00=Address 8A00hex
00 03 ;00 03=3 Modbus words
AA 10 ;Checksum

10 Communication with M-Bus

Overview This chapter describes how to read meter data and to send commands to the meter over M-Bus. The chapter contains information for all functionality and data for the complete A series family. For single phase meters some data does not exist, for example data for phase 2 and 3.

In this chapter The following topics are covered in this chapter:

10	Communication with M-Bus	172
10.1	Bus Description	174
10.2	Protocol Description.....	175
10.2.1	Telegram Format.....	181
10.2.1.1	Field description.....	181
10.2.2	Value Information Field codes	189
10.2.2.1	Standard VIF codes.....	189
10.2.2.2	Standard codes for VIFE used with extension indicator FDh	189
10.2.2.3	Standard codes for VIFE	190
10.2.2.4	First manufacturer specific VIFE-codes	190
10.2.2.5	VIFE-Codes for reports of record errors (meter to master)	192
10.2.2.6	VIFE-Codes for object actions (master to meter)	192
10.2.2.7	2:nd manufacturer specific VIFE followed after VIFE 1111 1000 (F8 hex):	192
10.2.2.8	2:nd manufacturer specific VIFE followed after VIFE 1111 1001 (F9 hex):	192
10.2.2.9	2:nd manufacturer specific VIFE followed after VIFE 1111 1110 (FE hex):	193
10.2.3	Communication process.....	193
10.2.3.1	Selection and secondary addressing	196
10.3	Standard Readout of Meter Data.....	197
10.3.1	Example of the 1st telegram (all values are hexadecimal).....	197
10.3.2	Example of 2nd telegram (all values are hexadecimal).....	201
10.3.3	Example of 3rd telegram (all values are hexadecimal)	205
10.3.4	Example of the 4th telegram (all values are hexadecimal)	210
10.3.5	Example of the 5th telegram (all values are hexadecimal)	214
10.3.6	Example of the 6th telegram (all values are hexadecimal)	216
10.3.7	Example of the 7th telegram (all values are hexadecimal)	220
10.3.8	Example of the 8th telegram (all values are hexadecimal)	223
10.3.9	Example of the 9th telegram (all values are hexadecimal)	226
10.4	Special Readout of Meter Data	229
10.4.1	Readout of Load Profile Data	230
10.4.1.1	Examples of Readouts of Load Profile Data	235
10.4.2	Readout of Demand Data.....	238
10.4.2.1	Examples of Readouts of Demand Data	239
10.4.3	Readout of Previous Values	244
10.4.3.1	Examples of Readouts of Previous Values.....	246
10.4.4	Readout of Event Log Data.....	249
10.4.4.1	Example of readout of log data.....	251
10.4.5	Readout of Current Harmonics	255
10.4.5.1	Examples of Readouts of Current Harmonics Data	256

10.4.6	Readout of Voltage Harmonics	265
10.4.6.1	Examples of readout of voltage harmonics data.....	266
10.5	Sending Data to the Meter.....	274
10.5.1	Set tariff.....	274
10.5.2	Set primary address	275
10.5.3	Change baud rate	275
10.5.4	Reset power fail counter	276
10.5.5	Set Current transformer (CT) ratio - primary current.....	276
10.5.6	Set voltage transformer (VT) ratio - primary voltage	277
10.5.7	Set current transformer (CT) ratio - secondary current	277
10.5.8	Set voltage transformer (VT) ratio - secondary voltage	278
10.5.9	Select status information	278
10.5.10	Reset of stored state for input 1	279
10.5.11	Reset of stored state for input 2	279
10.5.12	Reset of stored state for input 3	280
10.5.13	Reset of stored state for input 4	280
10.5.14	Reset of input counter 1.....	281
10.5.15	Reset of input counter 2.....	281
10.5.16	Reset of input counter 3.....	282
10.5.17	Reset of input counter 4.....	282
10.5.18	Set output 1.....	283
10.5.19	Set output 2.....	283
10.5.20	Set output 3.....	284
10.5.21	Set output 4.....	284
10.5.22	Reset power outage time	285
10.5.23	Send password	285
10.5.24	Set password	285
10.5.25	Set date and time	286
10.5.26	Set date	287
10.5.27	Reset demand, previous values, load profile and logs	287
10.5.28	Reset resettable active energy import	288
10.5.29	Reset resettable active energy export	288
10.5.30	Reset resettable reactive energy import.....	289
10.5.31	Reset resettable reactive energy export	289
10.5.32	Freeze demand.....	290
10.5.33	Set write access level	290
10.5.34	Set tariff source	291
10.5.35	Set CO2 conversion factor	291
10.5.36	Set currency conversion factor	292

10.1 Bus Description

General

M-bus is a 2-wire polarity independent bus, optimized for master-slave communication with gas, water, heat and electricity meters. Number of meters on one physically connected bus is 1-250. A bus can be extended by using a repeater.

Topology

M-bus topology is flexible and star, line, tree topology or a mix of these can be used, see figure below. Ring topology can not be used. Bus termination is not required.

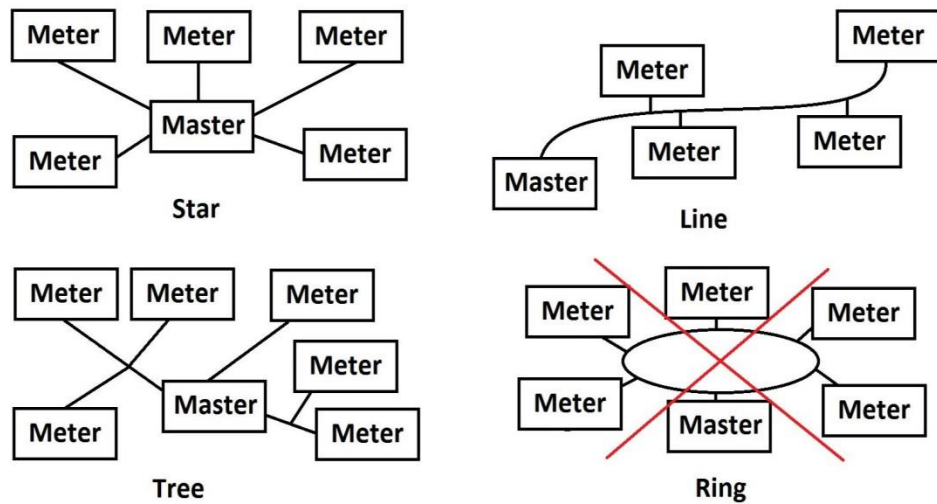

Cable

It is recommended to use non shielded twisted pair cable with wire area of 0.8 mm^2 , for example two-wire standard telephone cable JYStY N*2* 0.8 mm^2 . If shielded cable is used the shield must not be connected to any of the two bus wires. Maximum total length of the bus is 1000 m. Maximum length between a slave and a repeater is 350 m.

10.2 Protocol Description

General

The communication protocol described in this chapter meets the requirements of EN 13757-2 and EN 13757-3.

The communication can be divided in two parts. One part is reading data from the meter and the other part is sending data to it.

The data readout procedure starts when the master sends a REQ_UD2 telegram to the meter. The meter responds with a RSP_UD telegram. A typical readout is a multi-telegram readout.

Some data in the meter can only be read by first sending a SND_UD followed by REQ_UD2. This is true for load profiles, demand, log files and normally for harmonics.

Using SND_UD telegrams data can be sent to the meter.

Communication objects

The following quantities can be read by sending a REQ_UD2 to the meter

Register	Communication objects
Active import energy, total	Total cumulative active imported energy
Active import energy, tariff 1	Cumulative active imported energy tariff 1
Active import energy, tariff 2	Cumulative active imported energy tariff 2
Active import energy, tariff 3	Cumulative active imported energy tariff 3
Active import energy, tariff 4	Cumulative active imported energy tariff 4
Reactive import energy, total	Total cumulative reactive imported energy
Reactive import energy, tariff 1	Cumulative reactive imported energy tariff 1
Reactive import energy, tariff 2	Cumulative reactive imported energy tariff 2
Reactive import energy, tariff 3	Cumulative reactive imported energy tariff 3
Reactive import energy, tariff 4	Cumulative reactive imported energy tariff 4
Active export energy, total	Total cumulative active exported energy
Active export energy, tariff 1	Cumulative active exported energy tariff 1
Active export energy, tariff 2	Cumulative active exported energy tariff 2
Active export energy, tariff 3	Cumulative active exported energy tariff 3
Active export energy, tariff 4	Cumulative active exported energy tariff 4
Reactive export energy, total	Total cumulative reactive exported energy
Reactive export energy, tariff 1	Cumulative reactive exported energy tariff 1
Reactive export energy, tariff 2	Cumulative reactive exported energy tariff 2
Reactive export energy, tariff 3	Cumulative reactive exported energy tariff 3
Reactive export energy, tariff 4	Cumulative reactive exported energy tariff 4
CT Ratio primary current	Current transformer ratio primary current
CT Ratio secondary current	Current transformer ratio secondary current
VT Ratio primary voltage	Voltage transformer ratio primary voltage
VT Ratio secondary voltage	Voltage transformer ratio secondary voltage
Outputs	Read and set status of outputs

Register	Communication objects
Inputs, current state	Read current state of input 1,2, 3 and 4
Inputs, stored state	Read and reset stored state of input 1,2, 3 and 4
Inputs, counter	Read and clear input pulse counter 1,2, 3 and 4
Current N	Instantaneous current in the neutral wire
Current, L1	Instantaneous current in the L1 phase
Current, L2	Instantaneous current in the L2 phase
Current, L3	Instantaneous current in the L3 phase
Voltage, L1-N	Instantaneous voltage between L1 and neutral
Voltage, L2-N	Instantaneous voltage between L2 and neutral
Voltage, L3-N	Instantaneous voltage between L3 and neutral
Voltage, L1-L2	Instantaneous voltage between L1 and L2
Voltage, L2-L3	Instantaneous voltage between L2 and L3
Voltage, L1-L3	Instantaneous voltage between L1 and L3
Active Power, Total	Instantaneous total active power
Active Power, L1	Instantaneous active power in L1
Active Power, L2	Instantaneous active power in L2
Active Power, L3	Instantaneous active power in L3
Active energy net Total	Total cumulative active net energy
Active energy net L1	Cumulative active net energy in L1
Active energy net L2	Cumulative active net energy in L2
Active energy net L3	Cumulative active net energy in L3
Power factor tot.	Instantaneous total power factor
Power factor L1	Instantaneous power factor in L1
Power factor L2	Instantaneous power factor in L2
Power factor L3	Instantaneous power factor in L3
Active energy currency conversion factor	Price in currency per kWh
Active import energy, total in Currency	Total cumulative active imported energy expressed in currency
Active energy CO2 conversion factor	CO2 emission in kg per kWh
Active import energy, total in CO2	Total cumulative active imported energy expressed in CO2
Reactive Power, Total	Instantaneous total reactive power
Reactive Power, L1	Instantaneous reactive power in L1
Reactive Power, L2	Instantaneous reactive power in L2
Reactive Power, L3	Instantaneous reactive power in L3
Reactive energy net Tot.	Total cumulative reactive net energy
Reactive energy net L1	Cumulative reactive net energy in L1
Reactive energy net L2	Cumulative reactive net energy in L2
Reactive energy net L3	Cumulative reactive net energy in L3
Apparent Power, Total	Instantaneous total apparent power

Register	Communication objects
Apparent Power, L1	Instantaneous apparent power in L1
Apparent Power, L2	Instantaneous apparent power in L2
Apparent Power, L3	Instantaneous apparent power in L3
Apparent energy net Tot.	Total cumulative apparent net energy
Apparent energy net L1	Cumulative apparent net energy in L1
Apparent energy net L2	Cumulative apparent net energy in L2
Apparent energy net L3	Cumulative apparent net energy in L3
Voltage phase angle, L1	Instantaneous voltage phase angle for L1 (L1 voltage is reference)
Voltage phase angle, L2	Instantaneous voltage phase angle for L2 (L1 voltage is reference)
Voltage phase angle, L3	Instantaneous voltage phase angle for L3 (L1 voltage is reference)
Current phase angle, L1	Instantaneous current phase angle for L1 (L1 voltage is reference)
Current phase angle, L2	Instantaneous current phase angle for L2 (L1 voltage is reference)
Current phase angle, L3	Instantaneous current phase angle for L3 (L1 voltage is reference)
Phase angle power, Total	Instantaneous phase angle for total power
Phase angle power L1	Instantaneous phase angle power for L1
Phase angle power L2	Instantaneous phase angle power for L2
Phase angle power L3	Instantaneous phase angle power for L3
Installation check	Read result of and clear installation check
Current quadrant, Total	Quadrant in which the meter is measuring
Current quadrant, L1	Quadrant in which the meter is measuring, L1
Current quadrant, L2	Quadrant in which the meter is measuring, L2
Current quadrant, L3	Quadrant in which the meter is measuring, L3
Power fail counter	Read and reset power fail counter
Total power outage time	Read and reset total power outage time
Current tariff	Read and set current tariff
Manufacturer	Manufacturer information
FW-version	Firmware version
Frequency	Instantaneous mains frequency
Warning flags	Read warning flags
Info flags	Read info flags
Alarm flags	Read alarm flags
Error flags	Read error flags
Date and time	Read and set date and time
Previous values	Read previous values
Load profile	Read load profile data
Demand	Read Demand (max. and min. data)
Event log	Read event log data

Register	Communication objects
System log	Read system log data
Net quality log	Read net quality log data
Current harmonics	Read THD and harmonics on each current measured
Voltage harmonics	Read THD and harmonics on each voltage measured
Apparent import energy, total	Total cumulative apparent imported energy
Apparent export energy, total	Total cumulative apparent exported energy
Active import energy, L1	Cumulative active imported energy in the L1 phase
Active import energy, L2	Cumulative active imported energy in the L2 phase
Active import energy, L3	Cumulative active imported energy in the L3 phase
Active export energy, L1	Cumulative active exported energy in the L1 phase
Active export energy, L2	Cumulative active exported energy in the L2 phase
Active export energy, L3	Cumulative active exported energy in the L3 phase
Reactive import energy, L1	Cumulative reactive imported energy in the L1 phase
Reactive import energy, L2	Cumulative reactive imported energy in the L2 phase
Reactive import energy, L3	Cumulative reactive imported energy in the L3 phase
Reactive export energy, L1	Cumulative reactive exported energy in the L1 phase
Reactive export energy, L2	Cumulative reactive exported energy in the L2 phase
Reactive export energy, L3	Cumulative reactive exported energy in the L3 phase
Apparent import energy, L1	Cumulative apparent imported energy in the L1 phase
Apparent import energy, L2	Cumulative apparent imported energy in the L2 phase
Apparent import energy, L3	Cumulative apparent imported energy in the L3 phase
Apparent export energy, L1	Cumulative apparent exported energy in the L1 phase
Apparent export energy, L2	Cumulative apparent exported energy in the L2 phase
Apparent export energy, L3	Cumulative apparent exported energy in the L3 phase
Resettable active energy imp. Tot.	Active imported energy accumulated since last reset
Resettable active energy exp. Tot.	Active exported energy accumulated since last reset
Resettable reactive energy imp. Tot.	Reactive imported energy accumulated since last reset
Resettable reactive energy exp. Tot.	Reactive exported energy accumulated since last reset

Register	Communication objects
Reset counter for Resettable active energy imp. Tot.	Number of resets done for resettable active imported energy
Reset counter for Resettable active energy exp. Tot.	Number of resets done for resettable active exported energy
Reset counter for Resettable reactive energy imp. Tot.	Number of resets done for resettable reactive imported energy
Reset counter for Resettable reactive energy exp. Tot.	Number of resets done for resettable reactive exported energy
Pulse outputs, pulse frequency	Pulse frequency for pulse outputs with unit 1-4
Number of elements	Number of elements: 1 for single phase, 2 for 3-phase without neutral, 3 for 3-phase with neutral
Type designation	In ASCII, for example "A43 513-100"
Current state for Daylight Savings Time (DST), Day of week, Daytype and Season	Compound variable containing current state of Daylight Savings Time (DST), Day of week, Daytype and Season

Read/write commands

The following tasks are possible to perform with SND_UD telegrams:

Command
Set tariff
Set primary address
Change baud rate
Reset power fail counter
Reset power outage time
Set CT Ratio primary current
Set CT Ratio secondary current
Set VT Ratio primary voltage
Set VT Ratio secondary voltage
Select Status information
Reset stored state input
Reset input counters
Set output
Set date time
Set date
Send Password
Freeze Max demand
Set communication access level
Read Request Load profile
Read request previous values
Read request demand (maximum and minimum)
Read request Log (System, Event, and Net quality Logs)
Read request current harmonics

Command
Read request voltage harmonics

10.2.1 Telegram Format

General

M-Bus uses 3 different telegram formats. The formats are identified by the start character.

Single Character	Short Frame	Long Frame
E5H	Start (10h)	Start (68h)
	C-Field	L-Field
	A-Field	L-Field
	Check Sum	Start (68h)
	Stop (16h)	C-Field
		A-Field
		CI-Field
		User Data (0-252 Bytes)
		Check Sum
		Stop (16h)

The **Single Character** format consists of a single character and is used to acknowledge received telegrams.

The **Short Frame** format is identified by its start character (10h) and consists of five characters. Besides the C- and A-fields it includes the check sum and the stop character 16h.

The **Long Frame** format is identified by its start character (68h) and consists of a variable number of characters. After the start character the L -field is transmitted twice, then the start character once again followed by the C-, A- and CI-fields. The user data (0 - 252 bytes) is transmitted after the CI-field followed by the check sum and the stop character (16h).

10.2.1.1 Field description

General

All fields in the telegram have a length of 1byte (8 bits).

The L-Field

The L-Field (length field) gives the size of the user data (in bytes) plus 3 (for the C-, A- and CI-Fields). It is transmitted twice in the telegrams using the long frame format.

The C-Field

The C-Field (control field) contains information about the direction of the data flow and error handling. Besides labeling the functions and the actions caused by them, the control field specifies the direction of data flow and is responsible for various parts of the communication to and from the meter.

The following table shows the coding of the C-Field:

Bit No.	7	6	5	4	3	2	1	0
To meter	0	PRM	FCB	FCV	F3	F2	F1	F0
From meter	0	PRM	0	0	F3	F2	F1	F0

The primary message bit (**PRM**) is used to specify the direction of the data flow. It is set to 1 when a telegram is sent from a master to the meter and to 0 in the other direction.

The frame count bit valid (**FCV**) is set to 1 by the master to indicate that the frame count bit (**FCB**) is used. When the FCV is set to 0, the meter ignores the FCB.

The FCB is used to indicate successful transmission procedures. A master shall toggle the bit after a successful reception of a reply from the meter. If the expected reply is missing, or the reception of it is faulty, the master resends the same telegram with the same FCB. The meter answers, to a REQ_UD2-request with toggled FCB and a set FCV, with a RSP_UD containing the next telegram of a multi-telegram answer. If the FCB is not toggled it will repeat the last telegram. The actual values will be updated in a repeated telegram.

On receipt of a SND_NKE the meter clears the FCB. The meter uses the same FCB for primary addressing, secondary addressing and point-to-point communication.

The bits 0 to 3 (F0, F1, F2 and F3) of the control field are the function code of the message. The following table shows the function codes:

Comand	C-Field (binary)	C-Field (hex)	Telegram	Description
SND_NKE	0100 0000	40	Short frame	Initialization of meter
SND_UD	01F1 0011	53/73	Long frame	Send user data to meter
REQ_UD2	01F1 1011	5b	Short frame	Request for class 2 data
RSP_UD	0000 1000	08	Long frame	Data transfer form meter to master after request.

A-Field

The A-Field (address field) is used to address the recipient in the calling direction, and to identify the sender of information in the receiving direction. The size of this field is one byte, and can therefore take values from 0 to 255.

The following table shows the allocation of addresses:

Address	Description
0	Factory default
1-250	Can be given to meters as individual primary addresses, either via the bus (secondary addressing) or via the buttons directly on the meter.
251-252	Reserved for future use.
253	Used by the secondary addressing procedure (FDh).
254	Used for point-to-point communication (FEh). The meter replies with its primary address.
255	Used for broadcast transmissions to all meters (FFh). None of the meters replies to a broadcast message.

CI-Field

The CI-field (control information) codes the type and sequence of application data to be transmitted in the frame. Bit two (counting begins with bit 0, value 4), called M-bit or Mode bit, in the CI-field gives information about the used byte sequence in multi-byte data structures. For communication with the meter, the Mode bit shall not be set (Mode 1) meaning the least significant byte of a multi-byte record is transmitted first.

The following table shows the codes to be used by the master:

CI_Field codes	Application
51h	Data send
52h	Selection of slaves
B8h	Set baud rate to 300
B9h	Set baud rate to 600
Bah	Set baud rate to 1200
BBh	Set baud rate to 2400
BCh	Set baud rate to 4800
BDh	Set baud rate to 9600
BEh	Set baud rate to 19200
BFh	Set baud rate to 38400

The meter uses code 72 in the CI-Field to respond to requests for user data.

User data

The User Data contains the data to be sent to the recipient.

The following table shows the structure of the data sent from the meter to the master:

Fixed data header	Data records	MDH
12 bytes	Variable number of bytes	1 byte

The following table shows the structure of the data sent from the master to the meter:

Data records
Variable number of bytes

Fixed data header

The following table shows the structure of the fixed data header:

ID No.	Manufacturer	Version	Medium	Access No.	Status	Signature
4 bytes	2 bytes	1 byte	1 byte	1 byte	1 byte	2 byte

The following list explains the content of the fixed data header:

- **Identification No.** is the 8-digit serial number of the meter (BCD coded).
- **Manufacturer** is set to 0442h meaning ABB
- **Version** specifies the version of the protocol implementation. The meters currently use the protocol version equal to 0x20.
- **Medium** byte is set to 02h to indicate electricity.
- **Access number** is a counter that counts successful accesses.
- **Status byte** is used to indicate the meter status.

Bit	Meaning
0	Meter busy
1	Internal error
2	Power low
3	Permanent error
4	Temporary error
5	Installation error
6	Not used
7	Not used

- **Signature** is set to 00 00h

Data records

The data, together with information regarding coding, length and the type of data is transmitted in data records. The maximum total length of the data records is 240 bytes.

The following table shows the structure of the data record (transmitted left to right):

Data Record Header				Data
Data Information Block (DIB)		Value Information Block (VIB)		
DIF	DIFE	VIF	VIFE	
1 byte	0-10 bytes	1 byte	0-10 bytes	
				0-n bytes

Each Data record consists of a data record header (DRH) and the actual data. The DRH in turn consists of the data information block (DIB) to describe the length, type and coding of the data, and the value information block (VIB) to give the value of the unit and the multiplier.

Data information block (DIB)

The DIB contains at least one byte (Data Information Field, DIF), and is in some cases expanded with, a maximum of 10, DIFE's (Data Information Field Extension).

The following table shows the structure of the Data Information Field (DIF):

Bit 7	Bit 6	Bit 5	Bit 4	Bit 3	Bit 2	Bit 1	Bit 0
Extension bit	LSB ¹ of storage No.	Function Field		Data Field			

1. Least significant bit.

The following list explains the content of the DIF:

- The **Extension Bit** is set when the next byte is a DIFE.
- The **LSB of storage No.** is normally set to 0 to indicate actual value. (1=stored value).
- The **Function Field** is set to 00 for instantaneous values, 01 for maximum values and 10 for minimum values.
- The **Data Field** shows the format of the data. The following table shows the coding of the data field:

Code	Meaning	Length
0000	No Data	0
0001	8 Bit Integer	1
0010	16 Bit Integer	2
0100	32 Bit Integer	4
0111	64 Bit Integer	8
1010	4 digit BCD	2
1011	6 digit BCD	3
1100	8 digit BCD	4

Code	Meaning	Length
1101	Variable Length (ASCII)	Variable
1110	12 digit BCD	6

The following table shows the structure of the Data Information Field Extension (DIFE)

Bit 7	Bit 6	Bit 5	Bit 4	Bit 3	Bit 2	Bit 1	Bit 0
Extension bit	Unit	Tariff		Storage No.			

The following list explains the content of the DIFE:

- **Unit** is used for power and energy values show the type of power/energy. It is also used to define the number of inputs/outputs and to specify sign of offset when accessing event log data.
- **Tariff** is used for energy values to give tariff information.
- **Storage number** is set to 0 in values read to indicate momentary values. Storage number bigger than 0 is used to indicate previously stored values, i.e, values stored at a specific point of time in the past.

Value Information block (VIB)

VIB follows a DIF or DIFE without extension bit. It contains one value information field (VIF) and is in some cases expanded with up to 10 value information field extensions (VIFE).

The following table shows the structure of the value information field (VIF):

Bit 7	6	5	4	3	2	1	0
Extension Bit	Value Information						

Value information contains information about the value (unit, status, etc.)

The extension bit is set when the next byte is a VIFE.

If VIF or VIFE = FFh the next VIFE is manufacturer specific. The manufacturer specific VIFE has the same construction as a VIF. If the extension bit of the manufacturer specific VIFE is set, and the VIFE is less than 1111 1000, the next byte is a standard VIFE, otherwise it is the first data byte. If the extension bit of the manufacturer specific VIFE is set and the VIFE is bigger than or equal to 1111 1000, the next byte is an extension of manufacturer specific VIFE's.

The Data follows a VIF or a VIFE without the extension bit set.

Data

Manufacturer data header (MDH)

The manufacturer data header (MDH) is either made up by the character 1Fh that indicates that more data will follow in the next telegram, or by 0Fh indicating the last telegram.

Check sum The Check Sum is used to recognize transmission and synchronization faults. It is calculated from the arithmetical sum, of the bytes from the control field to the last user data, without taking carry digits into account .

10.2.2 Value Information Field codes

10.2.2.1 Standard VIF codes

VIF-code	Description	Range coding	Range
E000 0nnn	Energy	$10^{(nnn-3)}$ Wh	0.001Wh to 10000Wh
E010 1nnn	Power	$10^{(nnn-3)}$ W	0.001W to 10000W
E010 00nn	Duration	nn = 00 seconds nn = 01 minutes nn = 10 hours nn = 11 days	
E110 110n	Time point	n = 0: date n = 1: time & date	Data type G Data type F or 6 byte BCD coding
E111 1000	Fabrication No.		00000000 to 99999999
E111 1010	Bus address		0-250
1111 1011	Extension of VIF-codes		Not used by the meter
1111 1101	Extension of VIF-codes		True VIF is given in the first VIFE and is coded using Table FD
1111 1111	Manufacturer specific		Next VIFE is manufacturer specific

10.2.2.2 Standard codes for VIFE used with extension indicator FDh

If the VIF contains the extension indicator FDh the true VIF is contained in the first VIFE.

VIFE-code	Description
E000 1010	Manufacturer
E000 1100	Version
E000 1110	Firmware Version
E001 1010	Digital Output (binary)
E001 1011	Digital Input (binary)
E001 1100	Baud rate
E010 01nn	Interval length, 00: seconds, 01: minutes), 10: hours, 11: days

VIFE-code	Description
E100 nnnn	$10^{(nnnn-9)}$ Volts
E101 nnnn	$10^{(nnnn-12)}$ A
E110 0001	Cumulating counter
E001 0110	Password

10.2.2.3 Standard codes for VIFE

The following values for VIFE's are defined for an enhancement of VIF's other than FDh and FBh:

VIFE-code	Description
E010 0111	Per measurement (interval) ^{1 2}
E011 1001	Start date(/time) of
E110 1f1b	Date (/time) of, b = 0: end of, b = 1: begin of, f is not used in meters, always 0 ^{1 2}
1111 1111	Next VIFE is manufacturer specific

1. Date (/time) of "or duration of" relates to the information which the whole data record contains.
2. The information about usage of data type F (date and time) or data type G (date) can be derived from the data field (0010b: type G/0100: type F).

10.2.2.4 First manufacturer specific VIFE-codes

VIFE-code	Description
E000 0000	Total
E000 0001	L1
E000 0010	L2
E000 0011	L3
E000 0100	N
E000 0101	L1-L2
E000 0110	L3-L2
E000 0111	L1-L3
E001 0000	Pulse frequency
E001 0011	Tariff
E001 0100	Installation check
E001 0101	Status of values
E001 0111	Current quadrant
E001 1000	Power fail counter

VIFE-code	Description
E010 0000	Current Transformer (CT) ratio primary current
E010 0001	Voltage Transformer (VT) ratio primary voltage
E010 0010	Current Transformer (CT) ratio secondary current
E010 0011	Voltage Transformer (VT) ratio secondary voltage
E010 0100	CO2 conversion factor ($\text{kg} * 10^{-3} / \text{kWh}$)
E010 0101	Currency conversion factor ($\text{curr} * 10^{-3} / \text{kWh}$)
E010 0110	Error flags
E010 0111	Warning flags
E010 1000	Information flags
E010 1001	Alarm flags
E010 1010	Type designation (e.g. A43 552-100)
E010 1011	Sub interval
E010 1101	Number of elements
E100 0nnn	Phase angle voltage (degrees $*10^{(nnn-3)}$)
E100 1nnn	Phase angle current (degrees $*10^{(nnn-3)}$)
E101 0nnn	Phase angle power (degrees $*10^{(nnn-3)}$)
E101 1nnn	Frequency (Hz $*10^{(nnn-3)}$)
E110 0nnn	Power factor ($*10^{(nnn-3)}$)
E110 1010	Change communication write access level
E110 1100	Power outage time
E110 1101	Current harmonics
E110 1110	Voltage harmonics
E110 1111	Event type
E111 0000	Measurement period
E111 0001	Reset counter for energy
E111 0010	Resettable register
E111 1000	Extension of manufacturer specific VIFE's, next VIFE(s) used for numbering
E111 1001	Extension of manufacturer specific VIFE's, next VIFE(s) specifies actual meaning
E111 1110	Extension of manufacturer specific VIFE's, next VIFE(s) used for manufacturer specific record errors/status

10.2.2.5 VIFE-Codes for reports of record errors (meter to master)

VIFE-code	Type of record error	Error group
E000 0000	None	
E001 0101	No data available (undefined value)	
E001 1000	Data error	Data errors

10.2.2.6 VIFE-Codes for object actions (master to meter)

VIFE-code	Action	Description
E000 0111	Clear	Set data to zero
E000 1011	Freeze data	Freeze data to storage Number

10.2.2.7 2:nd manufacturer specific VIFE followed after VIFE 1111 1000 (F8 hex):

:

VIFE-code	Description
Ennn nnnn	Used for numbering (0-127)

10.2.2.8 2:nd manufacturer specific VIFE followed after VIFE 1111 1001 (F9 hex):

VIFE-code	Description
E000 0010	Quantity specification of maximum demand
E000 0011	Quantity specification of previous values
E000 0100	Quantity specification of load profile
E000 0110	Tariff source
E000 1010	DST, day of week, day type, season
E000 1011	Telegram set
E001 0000	Readout request of active imported energy load profile in format energy register values at end of intervals
E001 0010	Readout request of reactive imported energy load profile in format energy register values at end of intervals
E001 0100	Readout request of input 1 counter load profile in format counter register values at end of intervals
E001 0110	Readout request of input 2 counter load profile in format counter register values at end of intervals
E001 1000	Readout request of maximum demand
E001 1001	Readout request of previous values
E001 1011	Readout request of current harmonics
E001 1100	Readout request of active exported energy load profile in format energy register values at end of intervals

VIFE-code	Description
E001 1110	Readout request of reactive exported energy load profile in format energy register values at end of intervals
E010 0000	Readout request of apparent imported energy load profile in format energy register values at end of intervals
E010 0010	Readout request of apparent exported energy load profile in format energy register values at end of intervals
E010 0100	Readout request of input 3 counter load profile in format counter register values at end of intervals
E010 0110	Readout request of input 4 counter load profile in format counter register values at end of intervals
E010 1000	Readout request of current load profile
E010 1001	Readout request of voltage load profile
E010 1010	Readout request of THD voltage load profile
E010 1011	Readout request of THD current load profile
E010 1100	Readout request of power factor load profile
E010 1101	Readout request of voltage harmonics
E010 1110	System log
E011 0000	Net quality log
E011 0010	Event log
E011 0011	Event type system log
E011 0101	Event type net quality log
E011 0111	Event type event log
E011 1000	Readout request of load profile based on channel number
E100 0nnn	Energy in CO ₂ (kg * 10 ⁿⁿⁿ⁻⁷)
E100 1nnn	Energy in currency (currency * 10 ⁿⁿⁿ⁻³)
E101 snnn	Level nnn (binary coding), s=1 for sliding, 0 for non-sliding

10.2.2.9 2:nd manufacturer specific VIFE followed after VIFE 1111 1110 (FE hex):

VIFE-code	Description
E00t opsl	Data status for load profile, t=time change, o = overflow, p = power outage during interval, s = short interval, l = long interval

10.2.3 Communication process

General

The Data Link Layer uses two kinds of transmission services:

Send/Confirm SND/CON

Request/Respond	REQ/RSP
-----------------	---------

When the meter has received a correct telegram it waits between 35 and 80 ms before it responds. A telegram is considered as correct if it passes the following tests:

- Start /Parity /Stop bits per character
- Start /Check Sum /Stop characters per telegram format
- In case of a long frame, the number of additional characters received match the L-field (= L Field + 6).
- If the received data is reasonable

The time between a response from the meter and a new message from the master must be at least 20 ms.

Send/confirm procedure

SND_NKE is used to initiate communication with the meter. When the meter has received an NKE followed by a REQ_UD2 (see description below), the 1st telegram from the meter is sent out.

If the meter was selected for secondary addressing it will be deselected. The value of the FCB is cleared in the meter, i.e., the meter expects that the first telegram from a master with FCV=1 contains an FCB=1.

The meter can either confirm a correct reception with the single character acknowledge E5h), or it can omit confirmation because it did not receive the telegram correctly.

SND_UD is used to send data to the meter. The meter either confirms reception of a correct message or it omits confirmation because it did not receive the telegram correctly.

Request/respond procedure

REQ_UD2 is used by the master to request data from the meter. **RSP_UD** is used by the meter to transfer data to the master. The meter indicates to the master that more data will follow in the next telegram by sending 1Fh as the last user data.

If the meter does not respond to the REQ_UD2, it's an indication that the message was not received correctly or that the address does not match.

10.2.3.1 Selection and secondary addressing

General

It is possible to communicate with the meter using secondary addressing. The secondary addressing takes place with the help of a selection:

68h	0Bh	0Bh	68h	53h	FDh	52h	ID 1-4	Manu- facturer 1-2	Gener- ation ¹	Me- dium	CS	16h
-----	-----	-----	-----	-----	-----	-----	-----------	--------------------------	------------------------------	-------------	----	-----

1. Generation means the same thing as version.

The master sends a SND_UD with the control information 52h to the address 253 (FDh) and fills the specific meter secondary address fields (identification number, manufacturer, version and medium) with the values of the meter that is to be addressed. The address (FDh) and the control information (52h) is the indication for the meter to compare the following secondary address with its own, and to change into the selected state should it match. In this case the meter answers the selection with an acknowledgement (E5h), otherwise it does not reply. Selected state means that the meter can be addressed with the bus address 253 (FDh).

Wild cards

During selection individual positions of the secondary addresses can be occupied by wildcards. Such a wildcard means that this position will not be taken into account during selection. In the identification number each individual digit can be wild-carded by a wildcard nibble Fh while the fields for manufacturer, version and medium can be wild -carded by a wildcard byte FFh. The meter will remain selected until it receives a selection command with non-matching secondary addresses, a selection command with CI=56h, or a SND_NKE to address 253.

10.3 Standard Readout of Meter Data

General

This section describes the readout of the default telegrams containing energy and instrumentation values etc. The data readout procedure starts when the master sends a REQ_UD2 telegram to the meter. The meter responds with a RSP_UD telegram. A typical readout is a multi-telegram readout. The last DIF in the user data part of the telegram is 1F to indicate that there is more data in the next telegram, or 0F if there are no more telegrams.

For EQ meters there are up to 7 default telegrams to read. In meters with internal clock more telegrams may follow, containing previous values data. The most recent values are sent out first having storage number 1, then the second most recently stored values with storage number 2 and so on until all stored previous values have been read. If no previous values exist in a meter with internal clock a telegram is sent out where all data is marked with status byte for "No data available".

It is also possible to read previous values starting from a specific date and backwards in time by sending a special read request.



Note – Note: Normally the meter is configured to send out power values as 32 bit integers, expressed in W (or var/VA) with 2 decimals. This means that the maximum power possible to express is approximately ± 21 MW

Below following sections is an example of a readout of the 7 default telegrams and 2 previous values telegrams, containing the most recent snapshot of previous values. Note that these are examples only, data types and scaling of the quantities can differ between meters, as well as the allocation of quantities to different telegrams.

10.3.1 Example of the 1st telegram (all values are hexadecimal)

Byte No.	Size	Value	Description
1	1	68	Start character
2	1	FA	L-field, calculated from C field to last user data
3	1	FA	L-field, repeated
4	1	68	Start character
5	1	08	C-field, RSP_UD
6	1	xx	A-field, address
7	1	72	CI-field, variable data respond, LSB first
8-11	4	xxxxxxxx	Identification Number, 8 BCD digits
12-13	2	4204	Manufacturer: ABB
14	1	02	Version
15	1	02	Medium, 02 = Electricity
16	1	xx	Number of accesses
17	1	xx	Status
18-19	2	0000	Signature (0000 = no encryption)

Byte No.	Size	Value	Description
20	1	0E	DIF size, 12 digit BCD
21	1	84	VIF for units kWh with resolution 0,01kWh
22	1	xx	VIFE status
23-28	6	xxxxxxxxxxx	Active imported energy, Total
29	1	8E	DIF size, 12 digit BCD
30	1	10	DIFE, tariff 1
31	1	84	VIF for units kWh with resolution 0,01kWh
32	1	xx	VIFE status
33-38	6	xxxxxxxxxxx	Active imported energy, Tariff 1
39	1	8E	DIF size, 12 digit BCD
40	1	20	DIFE, tariff 2
41	1	84	VIF for units kWh with resolution 0,01kWh
42	1	xx	VIFE status
43-48	6	xxxxxxxxxxx	Active imported energy, Tariff 2
49	1	8E	DIF size, 12 digit BCD
50	1	30	DIFE, tariff 3
51	1	84	VIF for units kWh with resolution 0,01kWh
52	1	xx	VIFE status
53-58	6	xxxxxxxxxxx	Active imported energy, Tariff 3
59	1	8E	DIF size, 12 digit BCD
60	1	80	DIFE,
61	1	10	DIFE, tariff 4
62	1	84	VIF for units kWh with resolution 0,01kWh
63	1	xx	VIFE status
64-69	6	xxxxxxxxxxx	Active imported energy, Tariff 4
70	1	8E	DIF size, 12 digit BCD
71	1	40	DIFE, unit 1
72	1	84	VIF for units kWh with resolution 0,01kWh
73	1	xx	VIFE status
74-79	6	xxxxxxxxxxx	Active exported energy, Total
80	1	8E	DIF size, 12 digit BCD
81	1	50	DIFE, tariff 1, unit 1
82	1	84	VIF for units kWh with resolution 0,01kWh
83	1	xx	VIFE status
84-89	6	xxxxxxxxxxx	Active exported energy, Tariff 1
90	1	8E	DIF size, 12 digit BCD
91	1	60	DIFE, tariff 2, unit 1
92	1	84	VIF for units kWh with resolution 0,01kWh
93	1	xx	VIFE status
94-99	6	xxxxxxxxxxx	Active exported energy, Tariff 2
100	1	8E	DIF size, 12 digit BCD

Byte No.	Size	Value	Description
101	1	70	DIFE, tariff 3, unit 1
102	1	84	VIF for units kWh with resolution 0,01kWh
103	1	xx	VIFE status
104-109	6	xxxxxxxxxxx	Active exported energy, Tariff 3
110	1	8E	DIF size, 12 digit BCD
111	1	C0	DIFE, unit 1
112	1	10	DIFE, tariff 4
113	1	84	VIF for units kWh with resolution 0,01kWh
114	1	xx	VIFE status
115-120	6	xxxxxxxxxxx	Active exported energy, Tariff 4
121	1	01	DIF size, 8 bit integer
122	1	FF	VIF next byte is manufacturer specific
123	1	93	VIFE current tariff
124	1	xx	VIFE status
125	1	xx	Current tariff
126	1	04	DIF size, 32 bit integer
127	1	FF	VIF next byte is manufacturer specific
128	1	A0	VIFE CT ratio primary current
129	1	xx	VIFE status
130-133	4	xxxxxxx	Current transformer ratio primary current
134	1	04	DIF size, 32 bit integer
135	1	FF	VIF next byte is manufacturer specific
136	1	A1	VIFE VT ratio primary voltage
137	1	xx	VIFE status
138-141	4	xxxxxxx	Voltage transformer ratio primary voltage
142	1	04	DIF size, 32 bit integer
143	1	FF	VIF next byte is manufacturer specific
144	1	A2	VIFE CT ratio secondary current
145	1	xx	VIFE status
146-149	4	xxxxxxx	Current transformer ratio secondary current
150	1	04	DIF size, 32 bit integer
151	1	FF	VIF next byte is manufacturer specific
152	1	A3	VIFE VT ratio secondary voltage
153	1	xx	VIFE status
154-157	4	xxxxxxx	Voltage transformer ratio secondary voltage
158	1	07	DIF size, 64 bit integer
159	1	FF	VIF next byte is manufacturer specific
160	1	A6	VIFE error flags (binary)
161	1	xx	VIFE status
162-169	8	xxxxxxxxxxxxxxxx	64 Error flags
170	1	07	DIF size, 64 bit integer

Byte No.	Size	Value	Description
171	1	FF	VIF next byte is manufacturer specific
172	1	A7	VIFE warning flags (binary)
173	1	xx	VIFE status
174-181	8	xxxxxxxxxxxxxxxx	64 Warning flags
182	1	07	DIF size, 64 bit integer
183	1	FF	VIF next byte is manufacturer specific
184	1	A8	VIFE information flags (binary)
185	1	xx	VIFE status
186-193	8	xxxxxxxxxxxxxxxx	64 Information flags
194	1	07	DIF size, 64 bit integer
195	1	FF	VIF next byte is manufacturer specific
196	1	A9	VIFE alarm flags (binary)
197	1	xx	VIFE status
198-205	8	xxxxxxxxxxxxxxxx	64 Alarm flags
206	1	0E	DIF size, 12 digit BCD
207	1	ED	VIF time/date
208	1	xx	VIFE status
209-214	6	xxxxxxx	Time and date (sec,min,hour,day,month,year)
215	1	02	DIF size, 16 bit integer
216	1	FF	VIF next byte is manufacturer specific
217	1	F9	VIF extension of manufacturer specific VIFE's, next VIFE specifies actual meaning
218	1	8A	VIFE DST, day of week, day type, season
219	1	xx	VIFE status
220-221	2	xxxx	DST data in bit 0: 1:DST active, 0:DST inactive Day of week data in bit 4-6: 001-111; Monday-Sunday Active day type in bit 8-11: 0000-1111; Type of day 1-16 Season data in bit 12-13: 00-11; Season 1-4
222	1	0D	DIF size, variable length, ASCII coding
223	1	FD	VIF extension of VIF-codes
224	1	8E	VIFE Firmware
225	1	xx	VIFE status
226	1	0C	Byte specifying length of following ASCII string, see below
227-238	12	xxxxxxxxxxxxxxxx xxxxxxx	Firmware version (ASCII coded, LSB byte first), containing of a character followed by three or four numbers (0-255) separated by periods, for example A1.13.0. Length can be 6-16 bytes
239	1	0D	DIF size, variable length, ASCII coding
240	1	FF	VIF next byte is manufacturer specific
241	1	AA	VIFE Type designation
242	1	xx	VIFE status
243	1	0B	Byte specifying length

Byte No.	Size	Value	Description
244-254	11	xxxxxxxxxxxxxxxxxx xxxxx	Type designation (ASCII coded, LSB byte first), for example: A44 552-100
255	1	1F	DIF, more records will follow in next telegram
255	1	xx	CS checksum, calculated from C field to last data
256	1	16	Stop character

10.3.2 Example of 2nd telegram (all values are hexadecimal)

Byte No.	Size	Value	Description
1	1	68	Start character
2	1	FC	L-field, calculated from C field to last user data
3	1	FC	L-field, repeated
4	1	68	Start character
5	1	08	C-field, RSP_UD
6	1	xx	A-field, address
7	1	72	CI-field, variable data respond, LSB first
8-11	4	xxxxxxx	Identification Number, 8 BCD digits
12-13	2	4204	Manufacturer: ABB
14	1	02	Version
15	1	02	Medium, 02 = Electricity
16	1	xx	Number of accesses
17	1	xx	Status
18-19	2	0000	Signature (0000 = no encryption)
20	1	04	DIF size, 32 bit integer
21	1	FF	VIF next byte is manufacturer specific
22	1	98	VIFE Power fail counter
23	1	xx	VIFE status
24-27	4	xxxxxxx	Power fail counter
28	1	04	DIF size, 32 bit integer
29	1	A9	VIF for units W with resolution 0,01W
30	1	xx	VIFE status
31-34	4	xxxxxxx	Active power, Total
35	1	04	DIF size, 32 bit integer
36	1	A9	VIF for units W with resolution 0,01W
37	1	FF	VIFE next byte is manufacturer specific
38	1	81	VIFE L1
39	1	xx	VIFE status
40-43	4	xxxxxxx	Active power, L1
44	1	04	DIF size, 32 bit integer
45	1	A9	VIF for units W with resolution 0,01W
46	1	FF	VIFE next byte is manufacturer specific
47	1	82	VIFE L2

Byte No.	Size	Value	Description
48	1	xx	VIFE status
49-52	4	xxxxxxx	Active power, L2
53	1	04	DIF size, 32 bit integer
54	1	A9	VIF for units W with resolution 0,01W
55	1	FF	VIFE next byte is manufacturer specific
56	1	83	VIFE L3
57	1	xx	VIFE status
58-61	4	xxxxxxx	Active power, L3
62	1	84	DIF size, 32 bit integer
63	1	80	DIFE (Unit = 0)
64	1	40	DIFE (Unit = 1, => xx10 (2))
65	1	A9	VIF for units var with resolution 0,01var
66	1	xx	VIFE status
67-70	4	xxxxxxx	Reactive power, Total
71	1	84	DIF size, 32 bit integer
72	1	80	DIFE (Unit = 0)
73	1	40	DIFE (Unit = 1, => xx10 (2))
74	1	A9	VIF for units var with resolution 0,01var
75	1	FF	VIFE next byte is manufacturer specific
76	1	81	VIFE L1
77	1	xx	VIFE status
78-81	4	xxxxxxx	Reactive power, L1
82	1	84	DIF size, 32 bit integer
83	1	80	DIFE (Unit = 0)
84	1	40	DIFE (Unit = 1, => xx10 (2))
85	1	A9	VIF for units var with resolution 0,01var
86	1	FF	VIFE next byte is manufacturer specific
87	1	82	VIFE L2
88	1	xx	VIFE status
89-92	4	xxxxxxx	Reactive power, L2
93	1	84	DIF size, 32 bit integer
94	1	80	DIFE (Unit = 0)
95	1	40	DIFE (Unit = 1, => xx10 (2))
96	1	A9	VIF for units var with resolution 0,01var
97	1	FF	VIFE next byte is manufacturer specific
98	1	83	VIFE L3
99	1	xx	VIFE status
100-103	4	xxxxxxx	Reactive power, L3
104	1	84	DIF size, 32 bit integer
105	1	80	DIFE (Unit = 0)
106	1	80	DIFE (Unit = 0)

Byte No.	Size	Value	Description
107	1	40	DIFE (Unit = 1, => x100 (4))
108	1	A9	VIF for units VA with resolution 0,01VA
109	1	xx	VIFE status
110-113	4	xxxxxxx	Apparent power, Total
114	1	84	DIF size, 32 bit integer
115	1	80	DIFE (Unit = 0)
116	1	80	DIFE (Unit = 0)
117	1	40	DIFE (Unit = 1, => x100 (4))
118	1	A9	VIF for units VA with resolution 0,01VA
119	1	FF	VIFE next byte is manufacturer specific
120	1	81	VIFE L1
121	1	xx	VIFE status
122-125	4	xxxxxxx	Apparent power, L1
126	1	84	DIF size, 32 bit integer
127	1	80	DIFE (Unit = 0)
128	1	80	DIFE (Unit = 0)
129	1	40	DIFE (Unit = 1, => x100 (4))
130	1	A9	VIF for units VA with resolution 0,01VA
131	1	FF	VIFE next byte is manufacturer specific
132	1	82	VIFE L2
133	1	xx	VIFE status
134-137	4	xxxxxxx	Apparent power, L2
138	1	84	DIF size, 32 bit integer
139	1	80	DIFE (Unit = 0)
140	1	80	DIFE (Unit = 0)
141	1	40	DIFE (Unit = 1, => x100 (4))
142	1	A9	VIF for units VA with resolution 0,01VA
143	1	FF	VIFE next byte is manufacturer specific
144	1	83	VIFE L3
145	1	xx	VIFE status
146-149	4	xxxxxxx	Apparent power, L3
150	1	04	DIF size, 32 bit integer
151	1	FD	VIF extension of VIF-codes
152	1	C8	VIFE for units V with resolution 0,1V
153	1	FF	VIFE next byte is manufacturer specific
154	1	81	VIFE L1
155	1	xx	VIFE status
156-159	4	xxxxxxx	Voltage L1 - N
160	1	04	DIF size, 32 bit integer
161	1	FD	VIF extension of VIF-codes
162	1	C8	VIFE for units V with resolution 0,1V

Communication with M-Bus

Byte No.	Size	Value	Description
163	1	FF	VIFE next byte is manufacturer specific
164	1	82	VIFE L2
165	1	xx	VIFE status
166-169	4	xxxxxxx	Voltage L2 - N
170	1	04	DIF size, 32 bit integer
171	1	FD	VIF extension of VIF-codes
172	1	C8	VIFE for units V with resolution 0,1V
173	1	FF	VIFE next byte is manufacturer specific
174	1	83	VIFE L3
175	1	xx	VIFE status
176-179	4	xxxxxxx	Voltage L3 - N
180	1	04	DIF size, 32 bit integer
181	1	FD	VIF extension of VIF-codes
182	1	C8	VIFE for units V with resolution 0,1V
183	1	FF	VIFE next byte is manufacturer specific
184	1	85	VIFE L1 - L2
185	1	xx	VIFE status
186-189	4	xxxxxxx	Voltage L1 - L2
190	1	04	DIF size, 32 bit integer
191	1	FD	VIF extension of VIF-codes
192	1	C8	VIFE for units V with resolution 0,1V
193	1	FF	VIFE next byte is manufacturer specific
194	1	86	VIFE L2 - L3
195	1	xx	VIFE status
196-199	4	xxxxxxx	Voltage L3 - L2
200	1	04	DIF size, 32 bit integer
201	1	FD	VIF extension of VIF-codes
202	1	C8	VIFE for units V with resolution 0,1V
203	1	FF	VIFE next byte is manufacturer specific
204	1	87	VIFE L1 - L3
205	1	xx	VIFE status
206-209	4	xxxxxxx	Voltage L1 - L3
210	1	04	DIF size, 32 bit integer
211	1	FD	VIF extension of VIF-codes
212	1	DA	VIFE for units A with resolution 0,01A
213	1	FF	VIFE next byte is manufacturer specific
214	1	81	VIFE L1
215	1	xx	VIFE status
216-219	4	xxxxxxx	Current L1
220	1	04	DIF size, 32 bit integer
221	1	FD	VIF extension of VIF-codes

Byte No.	Size	Value	Description
222	1	DA	VIFE for units A with resolution 0,01A
223	1	FF	VIFE next byte is manufacturer specific
224	1	82	VIFE L2
225	1	xx	VIFE status
226-229	4	xxxxxxx	Current L2
230	1	04	DIF size, 32 bit integer
231	1	FD	VIF extension of VIF-codes
232	1	DA	VIFE for units A with resolution 0,01A
233	1	FF	VIFE next byte is manufacturer specific
234	1	83	VIFE L3
235	1	xx	VIFE status
236-239	4	xxxxxxx	Current L3
240	1	04	DIF size, 32 bit integer
241	1	FD	VIF extension of VIF-codes
242	1	DA	VIFE for units A with resolution 0,01A
243	1	FF	VIFE next byte is manufacturer specific
244	1	84	VIFE N
245	1	xx	VIFE status
246-249	4	xxxxxxx	Current N
250	1	0A	DIF size, 4 digit BCD
251	1	FF	VIF next byte is manufacturer specific
252	1	E9	VIFE Frequency with resolution 0.01Hz
253	1	xx	VIFE status
254-255	2	xxxx	Frequency
256	1	1F	DIF more records will follow in next telegram
257	1	xx	CS checksum, calculated from C field to last data
258	1	16	Stop character

10.3.3 Example of 3rd telegram (all values are hexadecimal)

Byte No.	Size	Value	Description
1	1	68	Start character
2	1	F4	L-field, calculated from C field to last user data
3	1	F4	L-field, repeated
4	1	68	Start character
5	1	08	C-field, RSP_UD
6	1	xx	A-field, address
7	1	72	CI-field, variable data respond, LSB first
8-11	4	xxxxxxx	Identification Number, 8 BCD digits
12-13	2	4204	Manufacturer: ABB
14	1	02	Version
15	1	02	Medium, 02 = Electricity

Byte No.	Size	Value	Description
16	1	xx	Number of accesses
17	1	xx	Status
18-19	2	0000	Signature (0000 = no encryption)
20	1	0E	DIF size, 12 digit BCD
21	1	FF	VIF next byte is manufacturer specific
22	1	EC	VIFE Power outage time
23	1	xx	VIFE status
24-29	6	xxxxxxxxxxx	Power outage time (sec, min, hour, days, LSB first)
30	1	02	DIF size, 16 bit integer
31	1	FF	VIF next byte is manufacturer specific
32	1	E0	VIFE power factor with resolution 0,001
33	1	xx	VIFE status
34-35	2	xxxx	Power factor, Total
36	1	02	DIF size, 16 bit integer
37	1	FF	VIF next byte is manufacturer specific
38	1	E0	VIFE power factor with resolution 0,001
39	1	FF	VIFE next byte is manufacturer specific
40	1	81	VIFE L1
41	1	xx	VIFE status
42-43	2	xxxx	Power factor, L1
44	1	02	DIF size, 16 bit integer
45	1	FF	VIF next byte is manufacturer specific
46	1	E0	VIFE power factor with resolution 0,001
47	1	FF	VIFE next byte is manufacturer specific
48	1	82	VIFE L2
49	1	xx	VIFE status
50-51	2	xxxx	Power factor, L2
52	1	02	DIF size, 16 bit integer
53	1	FF	VIF next byte is manufacturer specific
54	1	E0	VIFE power factor with resolution 0,001
55	1	FF	VIFE next byte is manufacturer specific
56	1	83	VIFE L3
57	1	xx	VIFE status
58-59	2	xxxx	Power factor, L3
60	1	02	DIF size, 16 bit integer
61	1	FF	VIF next byte is manufacturer specific
62	1	D2	VIFE phase angle power with resolution 0.1
63	1	xx	VIFE status
64-65	2	xxxx	Phase angle power, Total
66	1	02	DIF size, 16 bit integer
67	1	FF	VIF next byte is manufacturer specific

Byte No.	Size	Value	Description
68	1	D2	VIFE phase angle power with resolution 0.1
69	1	FF	VIFE next byte is manufacturer specific
70	1	81	VIFE L1
71	1	xx	VIFE status
72-73	2	xxxx	Phase angle power, L1
74	1	02	DIF size, 16 bit integer
75	1	FF	VIF next byte is manufacturer specific
76	1	D2	VIFE phase angle power with resolution 0.1
77	1	FF	VIFE next byte is manufacturer specific
78	1	82	VIFE L2
79	1	xx	VIFE status
80-81	2	xxxx	Phase angle power, L2
82	1	02	DIF size, 16 bit integer
83	1	FF	VIF next byte is manufacturer specific
84	1	D2	VIFE phase angle power with resolution 0.1
85	1	FF	VIFE next byte is manufacturer specific
86	1	83	VIFE L3
87	1	xx	VIFE status
88-89	2	xxxx	Phase angle power, L3
90	1	02	DIF size, 16 bit integer
91	1	FF	VIF next byte is manufacturer specific
92	1	C2	VIFE phase angle voltage with resolution 0.1
93	1	FF	VIFE next byte is manufacturer specific
94	1	81	VIFE L1
95	1	xx	VIFE status
96-97	2	xxxx	Phase angle voltage, L1
98	1	02	DIF size, 16 bit integer
99	1	FF	VIF next byte is manufacturer specific
100	1	C2	VIFE phase angle voltage with resolution 0.1
101	1	FF	VIFE next byte is manufacturer specific
102	1	82	VIFE L2
103	1	xx	VIFE status
104-105	2	xxxx	Phase angle voltage, L2
106	1	02	DIF size, 16 bit integer
107	1	FF	VIF next byte is manufacturer specific
108	1	C2	VIFE phase angle voltage with resolution 0.1
109	1	FF	VIFE next byte is manufacturer specific
110	1	83	VIFE L3
111	1	xx	VIFE status
112-113	2	xxxx	Phase angle voltage, L3
114	1	02	DIF size, 16 bit integer

Communication with M-Bus

Byte No.	Size	Value	Description
115	1	FF	VIF next byte is manufacturer specific
116	1	CA	VIFE phase angle current with resolution 0.1
117	1	FA	VIFE next byte is manufacturer specific
118	1	81	VIFE L1
119	1	xx	VIFE status
120-121	2	xxxx	Phase angle current, L1
122	1	02	DIF size, 16 bit integer
123	1	FF	VIF next byte is manufacturer specific
124	1	CA	VIFE phase angle current with resolution 0.1
125	1	FF	VIFE next byte is manufacturer specific
126	1	82	VIFE L2
127	1	xx	VIFE status
128-129	2	xxxx	Phase angle current, L2
130	1	02	DIF size, 16 bit integer
131	1	FF	VIF next byte is manufacturer specific
132	1	CA	VIFE phase angle current with resolution 0.1
133	1	FF	VIFE next byte is manufacturer specific
134	1	83	VIFE L3
135	1	xx	VIFE status
136-137	2	xxxx	Phase angle current, L3
138	1	8E	DIF size, 12 digit BCD
139	1	80	DIFE,
140	1	40	DIFE, unit 2
141	1	84	VIF for units kvarh with resolution 0,01kvarh
142	1	xx	VIFE status
143-148	6	xxxxxxxxxxxx	Reactive imported energy, Total
149	1	8E	DIF size, 12 digit BCD
150	1	90	DIFE, tariff 1
151	1	40	DIFE, unit 2
152	1	84	VIF for units kvarh with resolution 0,01kvarh
153	1	xx	VIFE status
154-159	6	xxxxxxxxxxxx	Reactive imported energy, Tariff 1
160	1	8E	DIF size, 12 digit BCD
161	1	A0	DIFE, tariff 2
162	1	40	DIFE, unit 2
163	1	84	VIF for units kvarh with resolution 0,01kvarh
164	1	xx	VIFE status
165-170	6	xxxxxxxxxxxx	Reactive imported energy, Tariff 2
171	1	8E	DIF size, 12 digit BCD
172	1	B0	DIFE, tariff 3
173	1	40	DIFE, unit 2

Byte No.	Size	Value	Description
174	1	84	VIF for units kvarh with resolution 0,01kvarh
175	1	xx	VIFE status
176-181	6	xxxxxxxxxxx	Reactive imported energy, Tariff 3
182	1	8E	DIF size, 12 digit BCD
183	1	80	DIFE,
184	1	50	DIFE, tariff 4, unit 2
185	1	84	VIF for units kvarh with resolution 0,01kvarh
186	1	xx	VIFE status
187-192	6	xxxxxxxxxxx	Reactive imported energy, Tariff 4
193	1	8E	DIF size, 12 digit BCD
194	1	C0	DIFE, unit bit 0
195	1	40	DIFE, unit bit 1, unit bit0-1-> unit 3
196	1	84	VIF for units kvarh with resolution 0,01kvarh
197	1	xx	VIFE status
198-203	6	xxxxxxxxxxx	Reactive exported energy, Total
204	1	8E	DIF size, 12 digit BCD
205	1	D0	DIFE, tariff 1, unit bit 0
206	1	40	DIFE, unit bit 1, unit bit 0-1-> unit 3
207	1	84	VIF for units kvarh with resolution 0,01kvarh
208	1	xx	VIFE status
209-214	6	xxxxxxxxxxx	Reactive exported energy, Tariff 1
215	1	8E	DIF size, 12 digit BCD
216	1	E0	DIFE, tariff 2, unit bit 0
217	1	40	DIFE, unit bit 1, unit bit 0-1-> unit 3
218	1	84	VIF for units kvarh with resolution 0,01kvarh
219	1	xx	VIFE status
220-225	6	xxxxxxxxxxx	Reactive exported energy, Tariff 2
226	1	8E	DIF size, 12 digit BCD
227	1	F0	DIFE, tariff 3, unit bit 0
228	1	40	DIFE, unit bit 1, unit bit 0-1-> unit 3
229	1	84	VIF for units kvarh with resolution 0,01kvarh
230	1	xx	VIFE status
231-236	6	xxxxxxxxxxx	Reactive exported energy, Tariff 3
237	1	8E	DIF size, 12 digit BCD
238	1	C0	DIFE, unit bit 0
239	1	50	DIFE, tariff 4, unit bit 1, unit bit 0-1-> unit 3
240	1	84	VIF for units kvarh with resolution 0,01kvarh
241	1	xx	VIFE status
242-247	6	xxxxxxxxxxx	Reactive exported energy, Tariff 4
248	1	01	DIF size, 8 bit integer
249	1	FF	VIF next byte is manufacturer specific

Byte No.	Size	Value	Description
250	1	AD	VIFE number of elements
251	1	xx	VIFE status
252	1	xx	Number of elements
253	1	1F	DIF, more records will follow in next telegram
254	1	xx	CS checksum, calculated from C field to last data
255	1	16	Stop character

10.3.4 Example of the 4th telegram (all values are hexadecimal)

Byte No.	Size	Value	Description
1	1	68	Start character
2	1	AE	L-field, calculated from C field to last user data
3	1	AE	L-field, repeated
4	1	68	Start character
5	1	08	C-field, RSP_UD
6	1	xx	A-field, address
7	1	72	CI-field, variable data respond, LSB first
8-11	4	xxxxxxx	Identification Number, 8 BCD digits
12-13	2	4204	Manufacturer: ABB
14	1	02	Version
15	1	02	Medium, 02 = Electricity
16	1	xx	Number of accesses
17	1	xx	Status
18-19	2	0000	Signature (0000 = no encryption)
20	1	01	DIF size, 8 bit integer
21	1	FF	VIF next byte is manufacturer specific
22	1	97	VIFE current quadrant
23	1	xx	VIFE status
24	1	xx	Current quadrant, total
25	1	01	DIF size, 8 bit integer
26	1	FF	VIF next byte is manufacturer specific
27	1	97	VIFE current quadrant
28	1	FF	VIF next byte is manufacturer specific
29	1	81	VIFE L1
30	1	xx	VIFE status
31	1	xx	Current quadrant, L1
32	1	01	DIF size, 8 bit integer
33	1	FF	VIF next byte is manufacturer specific
34	1	97	VIFE current quadrant
35	1	FF	VIF next byte is manufacturer specific
36	1	82	VIFE L2
37	1	xx	VIFE status

Byte No.	Size	Value	Description
38	1	xx	Current quadrant, L2
39	1	01	DIF size, 8 bit integer
40	1	FF	VIF next byte is manufacturer specific
41	1	97	VIFE current quadrant
42	1	FF	VIF next byte is manufacturer specific
43	1	83	VIFE L3
44	1	xx	VIFE status
45	1	xx	Current quadrant, L3
46	1	81	DIF size, 8 bit integer
47	1	40	DIFE (Unit = 1)
48	1	FD	VIF extension of VIF-codes
49	1	9A	VIFE digital output
50	1	xx	VIFE status
51	1	xx	Output 1, current state
52	1	81	DIF size, 8 bit integer
53	1	80	DIFE,
54	1	40	DIFE (Unit = 2)
55	1	FD	VIF extension of VIF-codes
56	1	9A	VIFE digital output
57	1	xx	VIFE status
58	1	xx	Output 2, current state
59	1	81	DIF size, 8 bit integer
60	1	C0	DIFE (Unit = 1)
61	1	40	DIFE (Unit = 2)
62	1	FD	VIF extension of VIF-codes
63	1	9A	VIFE digital output
64	1	xx	VIFE status
65	1	xx	Output 3, current state
66	1	81	DIF size, 8 bit integer
67	1	80	DIFE,
68	1	80	DIFE,
69	1	40	DIFE (Unit = 4)
70	1	FD	VIF extension of VIF-codes
71	1	9A	VIFE digital output
72	1	xx	VIFE status
73	1	xx	Output 4, current state
74	1	81	DIF size, 8 bit integer
75	1	40	DIFE (Unit = 1)
76	1	FD	VIF extension of VIF-codes
77	1	9B	VIFE digital input
78	1	xx	VIFE status

Byte No.	Size	Value	Description
79	1	xx	Input 1 current state
80	1	81	DIF size, 8 bit integer
81	1	80	DIFE,
82	1	40	DIFE (Unit = 2)
83	1	FD	VIF extension of VIF-codes
84	1	9B	VIFE digital input
85	1	xx	VIFE status
86	1	xx	Input 2 current state
87	1	81	DIF size, 8 bit integer
88	1	C0	DIFE (Unit = 1)
89	1	40	DIFE (Unit = 2)
90	1	FD	VIF extension of VIF-codes
91	1	9B	VIFE digital input
92	1	xx	VIFE status
93	1	xx	Input 3 current state
94	1	81	DIF size, 8 bit integer
95	1	80	DIFE,
96	1	80	DIFE,
97	1	40	DIFE (Unit = 4)
98	1	FD	VIF extension of VIF-codes
99	1	9B	VIFE digital input
100	1	xx	VIFE status
101	1	xx	Input 4 current state
102	1	C1	DIF size, 8 bit integer, storage number 1
103	1	40	DIFE (Unit = 1)
104	1	FD	VIF extension of VIF-codes
105	1	9B	VIFE digital input
106	1	xx	VIFE status
107	1	xx	Input 1, stored state (1 if current state has been 1)
108	1	C1	DIF size, 8 bit integer, storage number 1
109	1	80	DIFE,
110	1	40	DIFE (Unit = 2)
111	1	FD	VIF extension of VIF-codes
112	1	9B	VIFE digital input
113	1	xx	VIFE status
114	1	xx	Input 2, stored state (1 if current state has been 1)
115	1	C1	DIF size, 8 bit integer, storage number 1
116	1	C0	DIFE (Unit = 1)
117	1	40	DIFE (Unit = 2)
118	1	FD	VIF extension of VIF-codes
119	1	9B	VIFE digital input

Byte No.	Size	Value	Description
120	1	xx	VIFE status
121	1	xx	Input 3, stored state (1 if current state has been 1)
122	1	C1	DIF size, 8 bit integer, storage number 1
123	1	80	DIFE,
124	1	80	DIFE,
125	1	40	DIFE (Unit = 4)
126	1	FD	VIF extension of VIF-codes
127	1	9B	VIFE digital input
128	1	xx	VIFE status
129	1	xx	Input 4, stored state (1 if current state has been 1)
130	1	8E	DIF size, 12 digit BCD
131	1	40	DIFE (Unit = 1)
132	1	FD	VIF extension of VIF-codes
133	1	E1	VIFE cumulating counter
134	1	xx	VIFE status
135-140	6	xxxxxxxxxxxx	Counter 1 (input 1)
141	1	8E	DIF size, 12 digit BCD
142	1	80	DIFE,
143	1	40	DIFE (Unit = 2)
144	1	FD	VIF extension of VIF-codes
145	1	E1	VIFE cumulating counter
146	1	xx	VIFE status
147-152	6	xxxxxxxxxxxx	Counter 2 (input 2)
153	1	8E	DIF size, 12 digit BCD
154	1	C0	DIFE (Unit = 1)
155	1	40	DIFE (Unit = 2)
156	1	FD	VIF extension of VIF-codes
157	1	E1	VIFE cumulating counter
158	1	xx	VIFE status
159-164	6	xxxxxxxxxxxx	Counter 3 (input 3)
165	1	8E	DIF size, 12 digit BCD
166	1	80	DIFE,
167	1	80	DIFE,
168	1	40	DIFE (Unit = 4)
169	1	FD	VIF extension of VIF-codes
170	1	E1	VIFE cumulating counter
171	1	xx	VIFE status
172-177	6	xxxxxxxxxxxx	Counter 4 (input 4)
178	1	1F	DIF, more records will follow in next telegram
179	1	xx	CS checksum, calculated from C field to last data
180	1	16	Stop character

10.3.5 Example of the 5th telegram (all values are hexadecimal)

Byte No.	Size	Value	Description
1	1	68	Start character
2	1	A4	L-field, calculated from C field to last user data
3	1	A4	L-field, repeated
4	1	68	Start character
5	1	08	C-field, RSP_UD
6	1	xx	A-field, address
7	1	72	CI-field, variable data respond, LSB first
8-11	4	xxxxxxx	Identification Number, 8 BCD digits
12-13	2	4204	Manufacturer: ABB
14	1	02	Version
15	1	02	Medium, 02 = Electricity
16	1	xx	Number of accesses
17	1	xx	Status
18-19	2	0000	Signature (0000 = no encryption)
20	1	0E	DIF size, 12 digit BCD
21	1	84	VIF for units kWh with resolution 0,01kWh
22	1	FF	VIFE next byte is manufacturer specific
23	1	F2	VIFE resettable energy
24	1	xx	VIFE status
25-30	6	xxxxxxxxxxx	Resettable active imported energy, Total
31	1	8E	DIF size, 12 digit BCD
32	1	40	DIFE (Unit = 1)
33	1	84	VIF for units kWh with resolution 0,01kWh
34	1	FF	VIFE next byte is manufacturer specific
35	1	F2	VIFE resettable energy
36	1	xx	VIFE status
37-42	6	xxxxxxxxxxx	Resettable active exported energy, Total
43	1	8E	DIF size, 12 digit BCD
44	1	80	DIFE
45	1	40	DIFE (Unit = 2)
46	1	84	VIF for units kvarh with resolution 0,01kvarh
47	1	FF	VIFE next byte is manufacturer specific
48	1	F2	VIFE resettable energy
49	1	xx	VIFE status
50-55	6	xxxxxxxxxxx	Resettable reactive imported energy, Total
56	1	8E	DIF size, 12 digit BCD
57	1	C0	DIFE (Unit = 1)
58	1	40	DIFE (Unit = 2)
59	1	84	VIF for units kvar with resolution 0,01kvarh
60	1	FF	VIFE next byte is manufacturer specific

Byte No.	Size	Value	Description
61	1	F2	VIFE resettable energy
62	1	xx	VIFE status
63-68	6	xxxxxxxxxxx	Resettable reactive exported energy, Total
69	1	04	DIF size, 32 bit integer
70	1	FF	VIFE next byte is manufacturer specific
71	1	F1	VIFE reset counter
72	1	xx	VIFE status
73-76	4	xxxxxxx	Reset counter for active imported energy, Total
77	1	84	DIF size, 32 bit integer
78	1	40	DIFE (Unit = 1)
79	1	FF	VIFE next byte is manufacturer specific
80	1	F1	VIFE reset counter
81	1	xx	VIFE status
82-85	4	xxxxxxx	Reset counter for active exported energy, Total
86	1	84	DIF size, 32 bit integer
87	1	80	DIFE
88	1	40	DIFE (Unit = 2)
89	1	FF	VIFE next byte is manufacturer specific
90	1	F1	VIFE reset counter
91	1	xx	VIFE status
92-95	4	xxxxxxx	Reset counter for reactive imported energy, Total
96	1	84	DIF size, 32 bit integer
97	1	C0	DIFE (Unit = 1)
98	1	40	DIFE (Unit = 2)
99	1	FF	VIFE next byte is manufacturer specific
100	1	F1	VIFE reset counter
101	1	xx	VIFE status
102-105	4	xxxxxxx	Reset counter for reactive exported energy, Total
106	1	0E	DIF size, 12 digit BCD
107	1	FF	VIFE next byte is manufacturer specific
108	1	F9	VIF extension of manufacturer specific VIFE's
109	1	C4	Energy in CO2 with resolution 0,001 kg
110	1	xx	VIFE status
111-116	6	xxxxxxxxxxx	CO2 for active imported energy, Total
117	1	0E	DIF size, 12 digit BCD
118	1	FF	VIFE next byte is manufacturer specific
119	1	F9	VIF extension of manufacturer specific VIFE's
120	1	C9	Energy in Currency with resolution 0,01 currency
121	1	xx	VIFE status
122-127	6	xxxxxxxxxxx	Currency for active imported energy, Total
128	1	04	DIF size, 32 bit integer

Byte No.	Size	Value	Description
129	1	FF	VIFE next byte is manufacturer specific
130	1	A4	CO2 conversion factor in g/kWh
131	1	xx	VIFE status
132-133	4	xxxxxxx	CO2 conversion factor for active energy
134	1	04	DIF size, 32 bit integer
135	1	FF	VIFE next byte is manufacturer specific
136	1	A5	Currency conversion factor in 0,001 currency/kWh
137	1	xx	VIFE status
138-143	4	xxxxxxx	Currency conversion factor for active energy
144	1	8E	DIF size, 12 digit BCD
145	1	80	DIFE
146	1	80	DIFE
147	1	40	DIFE, Unit 4
148	1	84	VIF for unit kVAh with resolution 0,01kVAh
149	1	xx	VIFE status
150-155	6	xxxxxxxxxxx	Apparent imported energy, Total
156	1	8E	DIF size, 12 digit BCD
157	1	C0	DIFE, Unit bit 0
158	1	80	DIFE, Unit bit 1
159	1	40	DIFE, Unit bit 2, Unit bit 0-2 -> Unit 5
160	1	84	VIF for unit kVAh with resolution 0,01kVAh
161	1	xx	VIFE status
162-167	6	xxxxxxxxxxx	Apparent exported energy, Total
168	1	1F	DIF, more records will follow in next telegram
169	1	xx	CS checksum, calculated from C field to last data
170	1	16	Stop character

10.3.6 Example of the 6th telegram (all values are hexadecimal)

Byte No.	Size	Value	Description
1	1	68	Start character
2	1	F7	L-field, calculated from C field to last user data
3	1	F7	L-field, repeated
4	1	68	Start character
5	1	08	C-field, RSP_UD
6	1	xx	A-field, address
7	1	72	CI-field, variable data respond, LSB first
8-11	4	xxxxxxx	Identification Number, 8 BCD digits
12-13	2	4204	Manufacturer: ABB
14	1	02	Version
15	1	02	Medium, 02 = Electricity
16	1	xx	Number of accesses

Byte No.	Size	Value	Description
17	1	xx	Status
18-19	2	0000	Signature (0000 = no encryption)
20	1	0E	DIF size, 12 digit BCD
21	1	84	VIF for units kWh with resolution 0,01kWh
22	1	FF	VIFE next byte is manufacturer specific
23	1	81	VIFE L1
24	1	xx	VIFE status
25-30	6	xxxxxxxxxxxx	Active imported energy, L1
31	1	0E	DIF size, 12 digit BCD
32	1	84	VIF for units kWh with resolution 0,01kWh
33	1	FF	VIFE next byte is manufacturer specific
34	1	82	VIFE L2
35	1	xx	VIFE status
36-41	6	xxxxxxxxxxxx	Active imported energy, L2
42	1	0E	DIF size, 12 digit BCD
43	1	84	VIF for units kWh with resolution 0,01kWh
44	1	FF	VIFE next byte is manufacturer specific
45	1	83	VIFE L3
46	1	xx	VIFE status
47-52	6	xxxxxxxxxxxx	Active imported energy, L3
53	1	8E	DIF size, 12 digit BCD
54	1	80	DIFE
55	1	40	DIFE, Unit 2
56	1	84	VIF for units kvarh with resolution 0,01 kvarh
57	1	FF	VIFE next byte is manufacturer specific
58	1	81	VIFE L1
59	1	xx	VIFE status
60-65	6	xxxxxxxxxxxx	Reactive imported energy, L1
66	1	8E	DIF size, 12 digit BCD
67	1	80	DIFE
68	1	40	DIFE, Unit 2
69	1	84	VIF for units kvarh with resolution 0,01 kvarh
70	1	FF	VIFE next byte is manufacturer specific
71	1	82	VIFE L2
72	1	xx	VIFE status
73-78	6	xxxxxxxxxxxx	Reactive imported energy, L2
79	1	8E	DIF size, 12 digit BCD
80	1	80	DIFE
81	1	40	DIFE, Unit 2
82	1	84	VIF for units kvarh with resolution 0,01 kvarh
83	1	FF	VIFE next byte is manufacturer specific

Communication with M-Bus

Byte No.	Size	Value	Description
84	1	83	VIFE L3
85	1	xx	VIFE status
86-91	6	xxxxxxxxxxx	Reactive imported energy, L3
92	1	8E	DIF size, 12 digit BCD
93	1	80	DIFE
94	1	80	DIFE
95	1	40	DIFE, Unit 4
96	1	84	VIF for unit kVAh with resolution 0,01kVAh
97	1	FF	VIFE next byte is manufacturer specific
98	1	81	VIFE L1
99	1	xx	VIFE status
100-105	6	xxxxxxxxxxx	Apparent imported energy, L1
106	1	8E	DIF size, 12 digit BCD
107	1	80	DIFE
108	1	80	DIFE
109	1	40	DIFE, Unit 4
110	1	84	VIF for unit kVAh with resolution 0,01kVAh
111	1	FF	VIFE next byte is manufacturer specific
112	1	82	VIFE L2
113	1	xx	VIFE status
114-119	6	xxxxxxxxxxx	Apparent imported energy, L2
120	1	8E	DIF size, 12 digit BCD
121	1	80	DIFE
122	1	80	DIFE
123	1	40	DIFE, Unit 4
124	1	84	VIF for unit kVAh with resolution 0,01kVAh
125	1	FF	VIFE next byte is manufacturer specific
126	1	83	VIFE L3
127	1	xx	VIFE status
128-133	6	xxxxxxxxxxx	Apparent imported energy, L3
134	1	8E	DIF size, 12 digit BCD
135	1	40	DIFE, Unit 1
136	1	84	VIF for units kWh with resolution 0,01kWh
137	1	FF	VIFE next byte is manufacturer specific
138	1	81	VIFE L1
139	1	xx	VIFE status
140-145	6	xxxxxxxxxxx	Active exported energy, L1
146	1	8E	DIF size, 12 digit BCD
147	1	40	DIFE, Unit 1
148	1	84	VIF for units kWh with resolution 0,01kWh
149	1	FF	VIFE next byte is manufacturer specific

Byte No.	Size	Value	Description
150	1	82	VIFE L2
151	1	xx	VIFE status
152-157	6	xxxxxxxxxxxx	Active exported energy, L2
158	1	8E	DIF size, 12 digit BCD
159	1	40	DIFE, Unit 1
160	1	84	VIF for units kWh with resolution 0,01kWh
161	1	FF	VIFE next byte is manufacturer specific
162	1	83	VIFE L3
163	1	xx	VIFE status
164-169	6	xxxxxxxxxxxx	Active exported energy, L3
170	1	8E	DIF size, 12 digit BCD
171	1	C0	DIFE, Unit bit 0
172	1	40	DIFE, Unit bit 1, unit bit0-1-> unit 3
173	1	84	VIF for units kvarh with resolution 0,01 kvarh
174	1	FF	VIFE next byte is manufacturer specific
175	1	81	VIFE L1
176	1	xx	VIFE status
177-182	6	xxxxxxxxxxxx	Reactive exported energy, L1
183	1	8E	DIF size, 12 digit BCD
184	1	C0	DIFE, Unit bit 0
185	1	40	DIFE, Unit bit 1, unit bit0-1-> unit 3
186	1	84	VIF for units kvarh with resolution 0,01 kvarh
187	1	FF	VIFE next byte is manufacturer specific
188	1	82	VIFE L2
189	1	xx	VIFE status
190-195	6	xxxxxxxxxxxx	Reactive exported energy, L2
196	1	8E	DIF size, 12 digit BCD
197	1	C0	DIFE, Unit bit 0
198	1	40	DIFE, Unit bit 1, unit bit0-1-> unit 3
199	1	84	VIF for units kvarh with resolution 0,01 kvarh
200	1	FF	VIFE next byte is manufacturer specific
201	1	83	VIFE L3
202	1	xx	VIFE status
203-208	6	xxxxxxxxxxxx	Reactive exported energy, L3
209	1	8E	DIF size, 12 digit BCD
210	1	C0	DIFE, Unit bit 0
211	1	80	DIFE, Unit bit 1
212	1	40	DIFE, Unit bit 2, unit bit0-2-> unit 5
213	1	84	VIF for unit kVAh with resolution 0,01kVAh
214	1	FF	VIFE next byte is manufacturer specific
215	1	81	VIFE L1

Byte No.	Size	Value	Description
216	1	xx	VIFE status
217-222	6	xxxxxxxxxxxx	Apparent exported energy, L1
223	1	8E	DIF size, 12 digit BCD
224	1	C0	DIFE, Unit bit 0
225	1	80	DIFE, Unit bit 1
226	1	40	DIFE, Unit bit 2, unit bit0-2-> unit 5
227	1	84	VIF for unit kVAh with resolution 0,01kVAh
228	1	FF	VIFE next byte is manufacturer specific
229	1	82	VIFE L2
230	1	xx	VIFE status
231-236	6	xxxxxxxxxxxx	Apparent exported energy, L2
237	1	8E	DIF size, 12 digit BCD
238	1	C0	DIFE, Unit bit 0
239	1	80	DIFE, Unit bit 1
240	1	40	DIFE, Unit bit 2, unit bit0-2-> unit 5
241	1	84	VIF for unit kVAh with resolution 0,01kVAh
242	1	FF	VIFE next byte is manufacturer specific
243	1	83	VIFE L3
244	1	xx	VIFE status
245-250	6	xxxxxxxxxxxx	Apparent exported energy, L3
251	1	1F	DIF, more records will follow in next telegram
252	1	xx	CS checksum, calculated from C field to last data
253	1	16	Stop character

10.3.7 Example of the 7th telegram (all values are hexadecimal)

Byte No.	Size	Value	Description
1	1	68	Start character
2	1	B6	L-field, calculated from C field to last user data
3	1	B6	L-field, repeated
4	1	68	Start character
5	1	08	C-field, RSP_UD
6	1	xx	A-field, address
7	1	72	CI-field, variable data respond, LSB first
8-11	4	xxxxxxx	Identification Number, 8 BCD digits
12-13	2	4204	Manufacturer: ABB
14	1	02	Version
15	1	02	Medium, 02 = Electricity
16	1	xx	Number of accesses
17	1	xx	Status
18-19	2	0000	Signature (0000 = no encryption)
20	1	8E	DIF size, 12 digit BCD

Byte No.	Size	Value	Description
21	1	80	DIFE
22	1	C0	DIFE, Unit 2
23	1	40	DIFE, Unit 4
24	1	84	VIF for unit kWh with resolution 0,01kWh
25	1	xx	VIFE status
26-31	6	xxxxxxxxxxxx	Active net energy, Total
32	1	8E	DIF size, 12 digit BCD
33	1	80	DIFE
34	1	C0	DIFE, Unit 2
35	1	40	DIFE, Unit 4
36	1	84	VIF for unit kWh with resolution 0,01kWh
37	1	FF	VIFE next byte is manufacturer specific
38	1	81	VIFE L1
39	1	xx	VIFE status
40-45	6	xxxxxxxxxxxx	Active net energy, L1
46	1	8E	DIF size, 12 digit BCD
47	1	80	DIFE
48	1	C0	DIFE, Unit 2
49	1	40	DIFE, Unit 4
50	1	84	VIF for unit kWh with resolution 0,01kWh
51	1	FF	VIFE next byte is manufacturer specific
52	1	82	VIFE L2
53	1	xx	VIFE status
54-59	6	xxxxxxxxxxxx	Active net energy, L2
60	1	8E	DIF size, 12 digit BCD
61	1	80	DIFE
62	1	C0	DIFE, Unit 2
63	1	40	DIFE, Unit 4
64	1	84	VIF for unit kWh with resolution 0,01kWh
65	1	FF	VIFE next byte is manufacturer specific
66	1	83	VIFE L3
67	1	xx	VIFE status
68-73	6	xxxxxxxxxxxx	Active net energy, L3
74	1	8E	DIF size, 12 digit BCD
75	1	C0	DIFE, Unit 1
76	1	C0	DIFE, Unit 2
77	1	40	DIFE, Unit 4
78	1	84	VIF for unit kvarh with resolution 0,01kvarh
79	1	xx	VIFE status
80-85	6	xxxxxxxxxxxx	Reactive net energy, Total
86	1	8E	DIF size, 12 digit BCD

Byte No.	Size	Value	Description
87	1	C0	DIFE, Unit 1
88	1	C0	DIFE, Unit 2
89	1	40	DIFE, Unit 4
90	1	84	VIF for unit kvarh with resolution 0,01kvarh
91	1	FF	VIFE next byte is manufacturer specific
92	1	81	VIFE L1
93	1	xx	VIFE status
94-99	6	xxxxxxxxxxx	Reactive net energy, L1
100	1	8E	DIF size, 12 digit BCD
101	1	C0	DIFE, Unit 1
102	1	C0	DIFE, Unit 2
103	1	40	DIFE, Unit 4
104	1	84	VIF for unit kvarh with resolution 0,01kvarh
105	1	FF	VIFE next byte is manufacturer specific
106	1	82	VIFE L2
107	1	xx	VIFE status
108-113	6	xxxxxxxxxxx	Reactive net energy, L2
114	1	8E	DIF size, 12 digit BCD
115	1	C0	DIFE, Unit 1
116	1	C0	DIFE, Unit 2
117	1	40	DIFE, Unit 4
118	1	84	VIF for unit kvarh with resolution 0,01kvarh
119	1	FF	VIFE next byte is manufacturer specific
120	1	83	VIFE L3
121	1	xx	VIFE status
122-127	6	xxxxxxxxxxx	Reactive net energy, L3
128	1	8E	DIF size, 12 digit BCD
129	1	80	DIFE
130	1	80	DIFE
131	1	80	DIFE
132	1	40	DIFE, Unit 8
133	1	84	VIF for unit kVAh with resolution 0,01kVAh
134	1	xx	VIFE status
135-140	6	xxxxxxxxxxx	Apparent net energy, Total
141	1	8E	DIF size, 12 digit BCD
142	1	80	DIFE
143	1	80	DIFE
144	1	80	DIFE
145	1	40	DIFE, Unit 8
146	1	84	VIF for unit kVAh with resolution 0,01kVAh
147	1	FF	VIFE next byte is manufacturer specific

Byte No.	Size	Value	Description
148	1	81	VIFE L1
149	1	xx	VIFE status
150-155	6	xxxxxxxxxxx	Apparent net energy, L1
156	1	8E	DIF size, 12 digit BCD
157	1	80	DIFE
158	1	80	DIFE
159	1	80	DIFE
160	1	40	DIFE, Unit 8
161	1	84	VIF for unit kVAh with resolution 0,01kVAh
162	1	FF	VIFE next byte is manufacturer specific
163	1	82	VIFE L2
164	1	xx	VIFE status
165-170	6	xxxxxxxxxxx	Apparent net energy, L2
171	1	8E	DIF size, 12 digit BCD
172	1	80	DIFE
173	1	80	DIFE
174	1	80	DIFE
175	1	40	DIFE, Unit 8
176	1	84	VIF for unit kVAh with resolution 0,01kVAh
177	1	FF	VIFE next byte is manufacturer specific
178	1	83	VIFE L3
179	1	xx	VIFE status
180-185	6	xxxxxxxxxxx	Apparent net energy, L3
186	1	1F	DIF, more records will follow in next telegram
187	1	xx	CS checksum, calculated from C field to last data
188	1	16	Stop character

10.3.8 Example of the 8th telegram (all values are hexadecimal)

This example telegram contains the most recent snapshot of previous values.

Byte No.	Size	Value	Description
1	1	68	Start character
2	1	DE	L-field, calculated from C field to last user data
3	1	DE	L-field, repeated
4	1	68	Start character
5	1	08	C-field, RSP_UD
6	1	xx	A-field, address
7	1	72	CI-field, variable data respond, LSB first
8-11	4	xxxxxxx	Identification Number, 8 BCD digits
12-13	2	4204	Manufacturer: ABB
14	1	02	Version
15	1	02	Medium, 02 = Electricity

Byte No.	Size	Value	Description
16	1	xx	Number of accesses
17	1	xx	Status
18-19	2	0000	Signature (0000 = no encryption)
20	1	CE	DIF size, 12 digit BCD, storage number bit 0
21	1	00	DIFE, storage number bit 1-4
22	1	ED	VIF for time/date point
23	1	E8	VIFE indicating end of period
24	1	xx	VIFE status
25-30	6	xxxxxxxxxxx	Time and date (sec,min,hour,day,month,year)
31	1	4E	DIF size, 12 digit BCD, storage number bit 0
32	1	84	VIF for units kWh with resolution 0,01kWh
33	1	xx	VIFE status
34-39	6	xxxxxxxxxxx	Active imported energy, Total
40	1	CE	DIF size, 12 digit BCD, storage number bit 0
41	1	40	DIFE, Unit 1
42	1	84	VIF for units kWh with resolution 0,01kWh
43	1	xx	VIFE status
44-49	6	xxxxxxxxxxx	Active exported energy, Total
50	1	CE	DIF size, 12 digit BCD, storage number bit 0
51	1	80	DIFE,
52	1	40	DIFE, unit 2
53	1	84	VIF for units kvarh with resolution 0,01kvarh
54	1	xx	VIFE status
55-60	6	xxxxxxxxxxx	Reactive imported energy, Total
61	1	CE	DIF size, 12 digit BCD, storage number bit 0
62	1	C0	DIFE, unit 1
63	1	40	DIFE, unit 2
64	1	84	VIF for units kvarh with resolution 0,01kvarh
65	1	xx	VIFE status
66-71	6	xxxxxxxxxxx	Reactive exported energy, Total
72	1	4E	DIF size, 12 digit BCD, storage number bit 0
73	1	84	VIF for units kWh with resolution 0,01kWh
74	1	FF	VIFE next byte is manufacturer specific
75	1	81	VIFE L1
76	1	xx	VIFE status
77-82	6	xxxxxxxxxxx	Active imported energy, L1
83	1	4E	DIF size, 12 digit BCD, storage number bit 0
84	1	84	VIF for units kWh with resolution 0,01kWh
85	1	FF	VIFE next byte is manufacturer specific
86	1	82	VIFE L2
87	1	xx	VIFE status

Byte No.	Size	Value	Description
88-93	6	xxxxxxxxxxxx	Active imported energy, L2
94	1	4E	DIF size, 12 digit BCD, storage number bit 0
95	1	84	VIF for units kWh with resolution 0,01kWh
96	1	FF	VIFE next byte is manufacturer specific
97	1	83	VIFE L3
98	1	xx	VIFE status
99-104	6	xxxxxxxxxxxx	Active imported energy, L3
105	1	CE	DIF size, 12 digit BCD, storage number bit 0
106	1	40	DIFE, Unit 1
107	1	84	VIF for units kWh with resolution 0,01kWh
108	1	FF	VIFE next byte is manufacturer specific
109	1	81	VIFE L1
110	1	xx	VIFE status
111-116	6	xxxxxxxxxxxx	Active exported energy, L1
117	1	CE	DIF size, 12 digit BCD, storage number bit 0
118	1	40	DIFE, Unit 1
119	1	84	VIF for units kWh with resolution 0,01kWh
120	1	FF	VIFE next byte is manufacturer specific
121	1	82	VIFE L2
122	1	xx	VIFE status
123-128	6	xxxxxxxxxxxx	Active exported energy, L2
129	1	CE	DIF size, 12 digit BCD, storage number bit 0
130	1	40	DIFE, Unit 1
131	1	84	VIF for units kWh with resolution 0,01kWh
132	1	FF	VIFE next byte is manufacturer specific
133	1	83	VIFE L3
134	1	xx	VIFE status
135-140	6	xxxxxxxxxxxx	Active exported energy, L3
141	1	CE	DIF size, 12 digit BCD, storage number bit 0
142	1	10	DIFE, tariff 1, storage number bit 1-4
143	1	84	VIF for units kWh with resolution 0,01kWh
144	1	xx	VIFE status
145-150	6	xxxxxxxxxxxx	Active imported energy, tariff 1
151	1	CE	DIF size, 12 digit BCD, storage number bit 0
152	1	20	DIFE, tariff 2, storage number bit 1-4
153	1	84	VIF for units kWh with resolution 0,01kWh
154	1	xx	VIFE status
155-160	6	xxxxxxxxxxxx	Active imported energy, tariff 2
161	1	CE	DIF size, 12 digit BCD, storage number bit 0
162	1	30	DIFE, tariff 3, storage number bit 1-4
163	1	84	VIF for units kWh with resolution 0,01kWh

Byte No.	Size	Value	Description
164	1	xx	VIFE status
165-170	6	xxxxxxxxxxx	Active imported energy, tariff 3
171	1	CE	DIF size, 12 digit BCD, storage number bit 0
172	1	80	DIFE, tariff bits 0-1, storage number bit 1-4
173	1	10	DIFE, tariff bits 2-3, tariff 4
174	1	84	VIF for units kWh with resolution 0,01kWh
175	1	xx	VIFE status
176-181	6	xxxxxxxxxxx	Active imported energy, tariff 4
182	1	CE	DIF size, 12 digit BCD, storage number bit 0
183	1	90	DIFE, tariff 1, storage number bit 1-4, unit bit 0
184	1	40	DIFE, unit bit 1
185	1	84	VIF for units kvarh with resolution 0,01kvarh
186	1	xx	VIFE status
187-192	6	xxxxxxxxxxx	Reactive imported energy, tariff 1
193	1	CE	DIF size, 12 digit BCD, storage number bit 0
194	1	A0	DIFE, tariff 2, storage number bit 1-4, unit bit 0
195	1	40	DIFE, unit bit 1
196	1	84	VIF for units kvarh with resolution 0,01kvarh
197	1	xx	VIFE status
198-203	6	xxxxxxxxxxx	Reactive imported energy, tariff 2
204	1	CE	DIF size, 12 digit BCD, storage number bit 0
205	1	B0	DIFE, tariff 3, storage number bit 1-4, unit bit 0
206	1	40	DIFE, unit bit 1
207	1	84	VIF for units kvarh with resolution 0,01kvarh
208	1	xx	VIFE status
209-214	6	xxxxxxxxxxx	Reactive imported energy, tariff 3
215	1	CE	DIF size, 12 digit BCD, storage number bit 0
216	1	80	DIFE, tariff bits 0-1, storage number bit 1-4, unit bit 0
217	1	50	DIFE, tariff 4, unit bit 1
218	1	84	VIF for units kvarh with resolution 0,01kvarh
219	1	xx	VIFE status
220-225	6	xxxxxxxxxxx	Reactive imported energy, tariff 4
226	1	1F	DIF, more records will follow in next telegram
227	1	xx	CS checksum, calculated from C field to last data
228	1	16	Stop character

10.3.9 Example of the 9th telegram (all values are hexadecimal)

This example telegram contains the most recent snapshot of previous values, continued from telegram 8. Second most recent snapshot would be sent out in 10th and 11th telegram, and so on.

Byte No.	Size	Value	Description
1	1	68	Start character
2	1	4B	L-field, calculated from C field to last user data
3	1	4B	L-field, repeated
4	1	68	Start character
5	1	08	C-field, RSP_UD
6	1	xx	A-field, address
7	1	72	CI-field, variable data respond, LSB first
8-11	4	xxxxxxx	Identification Number, 8 BCD digits
12-13	2	4204	Manufacturer: ABB
14	1	02	Version
15	1	02	Medium, 02 = Electricity
16	1	xx	Number of accesses
17	1	xx	Status
18-19	2	0000	Signature (0000 = no encryption)
20	1	CE	DIF size, 12 digit BCD, storage number bit 0
21	1	00	DIFE, storage number bit 1-4
22	1	ED	VIF for time/date point
23	1	E8	VIFE indicating end of period
24	1	xx	VIFE status
25-30	6	xxxxxxxxxxx	Time and date (sec,min,hour,day,month,year)
31	1	CE	DIF size, 12 digit BCD, storage number bit 0
32	1	40	DIFE, storage number bit 1-4, unit bit 0
33	1	FD	VIF FD -> next VIFE specifies type of value
34	1	61	Cumulation counter
35	1	xx	VIFE status
36-41	6	xxxxxxxxxxx	Number of pulses registered on input 1
42	1	CE	DIF size, 12 digit BCD, storage number bit 0
43	1	80	DIFE, storage number bit 1-4, unit bit 0
44	1	40	DIFE, unit bit 1
45	1	FD	VIF FD -> next VIFE specifies type of value
46	1	61	Cumulation counter
47	1	xx	VIFE status
48-53	6	xxxxxxxxxxx	Number of pulses registered on input 2
54	1	CE	DIF size, 12 digit BCD, storage number bit 0
55	1	C0	DIFE, storage number bit 1-4, unit bit 0
56	1	40	DIFE, unit bit 1
57	1	FD	VIF FD -> next VIFE specifies type of value
58	1	61	Cumulation counter
59	1	xx	VIFE status
60-65	6	xxxxxxxxxxx	Number of pulses registered on input 3
66	1	CE	DIF size, 12 digit BCD, storage number bit 0

Byte No.	Size	Value	Description
67	1	80	DIFE, storage number bit 1-4, unit bit 0
68	1	80	DIFE, unit bit 1
69	1	40	DIFE, unit bit 2
70	1	FD	VIF FD -> next VIFE specifies type of value
71	1	61	Cumulation counter
72	1	xx	VIFE status
73-78	6	xxxxxxxxxxx	Number of pulses registered on input 4
79	1	0F	DIF indicating that this is the last telegram
80	1	xx	CS checksum, calculated from C field to last data
81	1	16	Stop character

10.4 Special Readout of Meter Data

Introduction

Some data in the meter can only be read by first sending a SND_UD followed by a REQ_UD2.



Note – An NKE should always be sent before sending any of the commands described below. If the meter is in the middle of another special data readout process it will not respond correctly to the command.

After reading the first telegram, it is possible to continue reading by sending re-peated REQ_UD2 commands

If the data item that has been read is normal and without any specific status associated with it, no status-VIFE or 0 will be sent out. If the status is “data error” or “no data available”, the standard M-Bus status coding will be sent out (18 hex or 15 hex).

Readable data

The data that can be read in this way is:

- Load profile
- Demand
- Previous values
- Logs
- Harmonics

Date, date/time format

In some cases data specifying date or date/time is contained in the read request command.

The format for date used in the commands is M-Bus data type G:

Day in bits 0-4	Valid values 1-31
Months in bits 8-11	Valid values 1-12
Year in bits 5-7 and 12-15 (bits 5-7 are the LSB bits)	Valid values 1-99

The format for date/time is 6 bytes BCD or M-Bus data type F. M-Bus data type F consists of

Minutes in bits 0-5	Valid values 0-59
Hours in bits 8-12	Valid values 0-23
Day in bits 16-20	Valid values 1-31
Months in bits 24-27	Valid values 1-12
Year in bits 21-23 and 28-31 (MSB bits)	Valid values 0-99

If a date or date/time is specified in the command, the meter sends out data for that period. If no data is stored in the meter for the specified period, the meter will

send out data from the nearest date backward in time. Therefore it is recommended that the system should check the date sent in the telegram to verify that it is the requested date. If no data is stored in the meter for the specified date, or for any date backward in time, the telegram will contain no load profile data (only the interval length).

10.4.1 Readout of Load Profile Data

Read request for a specified date and quantity

A read request for a specified date and quantity is performed by sending the following SND_UD to the meter followed by a REQ_UD2 (all values are hexadecimal).

Byte No.	Size	Value	Description
1	1	68	Start character
2	1	0A	L-field, calculated from C field to last user data
3	1	0A	L-field, repeated
4	1	68	Start character
5	1	53/73	C-field, SND_UD
6	1	xx	A-field, address
7	1	51	CI-field, data send, LSB first
8	1	02	DIF size, 2 byte integer
9	1	EC	VIF time point, date, M-Bus data type G
10	1	FF	VIFE next byte is manufacturer specific
11	1	F9	VIFE extension of manufacturer specific VIFE's, next VIFE specifies actual meaning.
12	1	xx	VIFE specifies data requested: 10: Active import energy register values at end of interval 12: Reactive import energy register values at end of interval 14: Input 1 register values at end of interval 16: Input 2 register values at end of interval 1C: Active export energy register values at end of interval 1E: Reactive export energy register values at end of interval 20: Apparent import energy register values at end of interval 22: Apparent export energy register values at end of interval 24: Input 3 register values at end of interval 26: Input 4 register values at end of interval 28: Current average values per interval 29: Voltage average values per interval 2A: THD voltage average values per interval 2B: THD current average values per interval 2C: Power factor average values per interval
13-14	2	xxxx	Date (M-Bus data type G, LSB byte sent first)
15	1	xx	CS checksum, calculated from C field to last data
16	1	16	Stop character

Read request for a specified date and channel number

A read request for a specified date and channel number is performed by sending the following SND_UD to the meter followed by a REQ_UD2 (all values are hexadecimal).

Byte No.	Size	Value	Description
1	1	68	Start character
2	1	0D	L-field, calculated from C field to last user data
3	1	0D	L-field, repeated
4	1	68	Start character
5	1	53/73	C-field, SND_UD
6	1	xx	A-field, address
7	1	51	CI-field, data send, LSB first
8	1	02	DIF size, 2 byte integer
9	1	EC	VIF time point, date, M-Bus data type G
10	1	FF	VIFE next byte is manufacturer specific
11	1	F9	VIFE extension of manufacturer specific VIFE's, next VIFE specifies actual meaning.
12	1	B8	VIFE specifying readout based on channel number
13	1	FF	VIFE next byte is manufacturer specific
14	1	xx	VIFE specifying data channel number
15-16	2	xxxx	Date (M-Bus data type G, LSB byte sent first)
17	1	xx	CS checksum, calculated from C field to last data
18	1	16	Stop character

Read request for a specified date, time and quantity

A read request for a specified date, time and quantity is performed by sending the following SND_UD to the meter followed by a REQ_UD2 (all values are hexadecimal).

Byte No.	Size	Value	Description
1	1	68	Start character
2	1	0E	L-field, calculated from C field to last user data
3	1	0E	L-field, repeated
4	1	68	Start character
5	1	53/73	C-field, SND_UD
6	1	xx	A-field, address
7	1	51	CI-field, data send, LSB first
8	1	0E	DIF size, 12 digit BCD data
9	1	ED	VIF time point, date, M-Bus data type G
10	1	FF	VIFE next byte is manufacturer specific

Byte No.	Size	Value	Description
11	1	F9	VIFE extension of manufacturer specific VIFE's, next VIFE specifies actual meaning.
12	1	xx	VIFE specifies data requested: 10: Active import energy register values at end of interval 12: Reactive import energy register values at end of interval 14: Input 1 register values at end of interval 16: Input 2 register values at end of interval 1C: Active export energy register values at end of interval 1E: Reactive export energy register values at end of interval 20: Apparent import energy register values at end of interval 22: Apparent export energy register values at end of interval 24: Input 3 register values at end of interval 26: Input 4 register values at end of interval 28: Current average values per interval 29: Voltage average values per interval 2A: THD voltage average values per interval 2B: THD current average values per interval 2C: Power factor average values per interval
13-18	6	xxxxxxxxxxx	Time/date (sec:min:hour / day-month-year)
19	1	xx	CS checksum, calculated from C field to last data
20	1	16	Stop character

Read request for a specified date, time and channel number

A read request for a specified date, time and channel number is performed by sending the following SND_UD to the meter followed by a REQ_UD2 (all values are hexadecimal).

Byte No.	Size	Value	Description
1	1	68	Start character
2	1	11	L-field, calculated from C field to last user data
3	1	11	L-field, repeated
4	1	68	Start character
5	1	53/73	C-field, SND_UD
6	1	xx	A-field, address
7	1	51	CI-field, data send, LSB first
8	1	0E	DIF size, 12 digit BCD data
9	1	ED	VIF time point, date, M-Bus data type G
10	1	FF	VIFE next byte is manufacturer specific
11	1	F9	VIFE extension of manufacturer specific VIFE's, next VIFE specifies actual meaning.
12	1	B8	VIFE specifying readout based on channel number.
13	1	FF	VIFE next byte is manufacturer specific.
14	1	F8	VIFE extension of manufacturer specific VIFE's, next VIFE contains number.
15	1	xx	VIFE specifies data channel number (1-8).
16-21	6	xxxxxxxxxxx	Time/date (sec:min:hour / day-month-year)

Byte No.	Size	Value	Description
22	1	xx	CS checksum, calculated from C field to last data
23	1	16	Stop character

Read request for specified date, time, quantity and phase number

A read request for a load profile, quantities with phase no. specified is performed by sending the following SND_UD to the meter followed by a REQ_UD2 (all values are hexadecimal).

Byte No.	Size	Value	Description
1	1	68	Start character
2	1	10	L-field, calculated from C field to last user data
3	1	10	L-field, repeated
4	1	68	Start character
5	1	53/73	C-field, SND_UD
6	1	xx	A-field, address
7	1	51	CI-field, data send, LSB first
8	1	0E	DIF size, 12 digit BCD data
9	1	ED	VIF time point, date and time
10	1	FF	VIFE specifying next byte is manufacturer specific
11	1	F9	VIFE extension of manufacturer specific VIFE's, next VIFE specifies actual meaning.
12	1	xx	VIFE specifies data requested: 10: Active import energy register values at end of interval 12: Reactive import energy register values at end of interval 14: Input 1 register values at end of interval 16: Input 2 register values at end of interval 1C: Active export energy register values at end of interval 1E: Reactive export energy register values at end of interval 20: Apparent import energy register values at end of interval 22: Apparent export energy register values at end of interval 24: Input 3 register values at end of interval 26: Input 4 register values at end of interval 28: Current average values per interval 29: Voltage average values per interval 2A: THD voltage average values per interval 2B: THD current average values per interval 2C: Power factor average values per interval
13	1	FF	VIFE next byte is manufacturer specific
14	1	xx	VIFE specifying phase number (L1,L2,L3,L1-L2,L2-L3,L1-L3 or N)
15-20	6	xxxxxxxxxxx	Time/date (sec:min:hour / day-month-year)
21	1	xx	CS checksum, calculated from C field to last data
22	1	16	Stop character

Read request for load profile with channel number specified

A read request for a load profile with channel no. specified as input is performed by sending the following SND_UD to the meter followed by a REQ_UD2 (all values are hexadecimal). Sending no date or date/time will result in that the meter start by sending out the most recent data.

Byte No.	Size	Value	Description
1	1	68	Start character
2	1	0A	L-field, calculated from C field to last user data
3	1	0A	L-field, repeated
4	1	68	Start character
5	1	53/73	C-field, SND_UD
6	1	xx	A-field, address
7	1	51	CI-field, data send, LSB first
8	1	00	DIF size, no data
9	1	FF	VIF next byte is manufacturer specific
10	1	F9	VIFE extension of manufacturer specific VIFE's, next VIFE specifies actual meaning.
11	1	B8	VIFE specifying reading based upon the channel number
12	1	FF	VIFE next byte is manufacturer specific
13	1	F8	VIFE next byte is manufacturer specific, used for numbering
14	1	xx	VIFE specifies channel number (1-8)
15	1	xx	CS checksum, calculated from C field to last data
16	1	16	Stop character

Comments

The data is sent out with a number of profile values in each telegram.

The first data item sent out in each telegram is the interval length.

After that the date/time for the end of the interval followed by the data value for that interval is sent out

All load profile energy values and input counters are read as register values, that is snapshots of the register at the end of the interval. All other load profile values, for example voltages, currents, power factors, THD's are read as interval average values.

All load profile values have storage number 1 to indicate that it is stored historical data.

Status information The manufacturer specific coding of the status information is used to indicate the following:

- Date/time was changed during the interval
- Data overflow in interval
- Intervals are too long or too short
- Power outage occurred during the interval

If one or several of these status events occur during an interval, the extra VIFE's FF FE 0x are sent out, where x is a bit 4-0 and have the following meaning if set:

Bit 4	Date/time was changed during the interval
Bit 3	Data overflow in interval
Bit 2	Power outage occurred during interval
Bit 1	Short interval
Bit 0	Long interval

10.4.1.1 Examples of Readouts of Load Profile Data

Introduction In the following are a number of practical examples of load profile readouts. All data is hexadecimal and comments are preceded by a semicolon.

Readout of two telegrams of active energy import load profile register values

Sending NKE:

10 40 fe 3e 16

Reading acknowledged:

e5

Sending read request for active energy import with date and time of 20:th of june 2014, 15:00:00

68 0e 0e 68 73 fe 51 0e ed ff f9 10 00 00 15 20 06 14 14 16

Reading acknowledged

e5

Sending Request User Data 2:

10 7b fe 79 16

Reading telegram 1:

68 e6 e6 68 08 00 72 34 12 00 00 42 04 20 02 63 00 00 00;Header Information

01 fd a5 00 3c ;Interval length = 60 minutes

4e ed eb 00 00 00 15 20 06 14 ;Date and time at end of the interval (14-06-20 / 15:00:00)

4e 83 00 02 97 07 92 00 00 ;Total active import energy 92079,702 kWh, status 0

4e ed eb 00 00 00 14 20 06 14 ;Date / time 14-06-20 / 14:00:00

4e 83 00 92 86 07 92 00 00 ;Total active import energy 92078,692 kWh, status 0

4e ed eb 00 00 00 13 20 06 14 ;Date / time 14-06-20 / 13:00:00

4e 83 00 12 56 05 92 00 00 ;Total active import energy 92055,612 kWh

4e ed eb 00 00 00 12 20 06 14 ;Date / time 14-06-20 / 12:00:00

4e 83 00 57 00 01 92 00 00 ;Total active import energy 92010,057 kWh

4e ed eb 00 00 00 11 20 06 14 ;Date / time 14-06-20 / 11:00:00

4e 8300 47 71 98 91 00 00 ;Total active import energy 91987,147 kWh

4e ed eb 00 00 00 10 20 06 14 ;Date / time 14-06-20 / 10:00:00

4e 83 00 82 34 92 91 00 00 ;Total active import energy 91923,482 kWh

4e ed eb 00 00 00 09 20 06 14 ;Date / time 14-06-20 / 09:00:00

4e 83 00 17 94 88 91 00 00 ;Total active import energy 91889,417 kWh

4e ed eb 00 00 00 08 20 06 14 ;Date / time 14-06-20 / 08:00:00

4e 83 00 07 45 84 91 00 00 ;Total active import energy 91844,507 kWh

4e ed eb 00 00 00 07 20 06 14 ;Date / time 14-06-20 / 07:00:00

4e 83 00 12 02 82 91 00 00 ;Total active import energy 91820,212 kWh

4e ed eb 00 00 00 06 20 06 14 ;Date / time 14-06-20 / 06:00:00

4e 83 00 72 61 77 91 00 00 ;Total active import energy 91776,172 kWh
4e ed eb 00 00 00 05 20 06 14 ;Date / time 14-06-20 / 05:00:00
4e 83 00 12 79 74 91 00 00 ;Total active import energy 91747,912 kWh
1f ;Dif 1f, there are more data to read out
73 16 ; Checksum and stop byte

Sending Request User Data 2:

10 5b fe 59 16

Reading telegram 2:

68 e6 e6 68 08 00 72 34 12 00 00 42 04 20 02 64 00 00 00 ;Header Information
01 fd a5 00 3c ;Interval length = 60 minutes
4e ed eb 00 00 00 04 20 06 14 Date / time at end of the interval (14-06-20 / 15:00:00)
4e 83 00 07 90 70 91 00 00 ;Total active import energy 91709,007 kWh, status 0
4e ed eb 00 00 00 03 20 06 14 ;Date / time 14-06-20 / 03:00:00
4e 83 00 92 13 60 91 00 00 ;Total active import energy 91601,392 kWh
4e ed eb 00 00 00 02 20 06 14 ;Date / time 14-06-20 / 02:00:00
4e 83 00 07 09 48 91 00 00 ;Total active import energy 91480,907 kWh
4e ed eb 00 00 00 01 20 06 14 ;Date / time 14-06-20 / 01:00:00
4e 83 00 97 28 37 91 00 00 ;Total active import energy 91372,897 kWh
4e ed eb 00 00 00 00 20 06 14 ;Date / time 14-06-20 / 00:00:00
4e 83 00 57 40 29 91 00 00 ;Total active import energy 91294,057 kWh
4e ed eb 00 00 00 23 19 06 14 ;Date / time 14-06-19 / 23:00:00
4e 83 00 97 78 16 91 00 00 ;Total active import energy 91167,897 kWh
4e ed eb 00 00 00 22 19 06 14 ;Date / time 14-06-19 / 22:00:00
4e 83 00 97 80 07 91 00 00 ;Total active import energy 91078,097 kWh
4e ed eb 00 00 00 21 19 06 14 ;Date / time 14-06-19 / 21:00:00
4e 83 00 02 56 98 90 00 00 ;Total active import energy 90985,602 kWh
4e ed eb 00 00 00 20 19 06 14 ;Date / time 14-06-19 / 20:00:00
4e 83 00 32 54 89 90 00 00 ;Total active import energy 90895,432 kWh
4e ed eb 00 00 00 19 19 06 14 ;Date / time 14-06-19 / 19:00:00
4e 83 00 82 04 75 90 00 00 ;Total active import energy 90750,482 kWh
4e ed eb 00 00 00 18 19 06 14 ;Date / time 14-06-19 / 18:00:00
4e 83 00 02 71 66 90 00 00 ;Total active import energy 90667,102 kWh
1f ;Dif 1f, there are more data to read out
a3 16 ; Checksum and stop byte

10.4.2 Readout of Demand Data

Read request A read request is performed by sending the following SND_UD to the meter followed by a REQ_UD2 (all values are hexadecimal).

Byte No.	Size	Value	Description
1	1	68	Start character
2	1	0A	L-field, calculated from C field to last user data
3	1	0A	L-field, repeated
4	1	68	Start character
5	1	53/73	C-field, SND_UD
6	1	xx	A-field, address
7	1	51	CI-field, data send, LSB first
8	1	02	DIF size, 2 byte integer
9	1	EC	VIF time point, date, M-Bus data type G
10	1	FF	VIF next byte is manufacturer specific
11	1	F9	VIF extension of manufacturer specific VIFE's, next VIFE specifies actual meaning.
12	1	18	VIFE specifies maximum demand
13-14	2	xxxx	Date (M-Bus data type G, LSB byte sent first)
15	1	xx	CS checksum, calculated from C field to last data
16	1	16	Stop character

Comments

The demand data stored for a measured period is sent out in one or more telegrams depending on the number of channels that are used. The data that is sent out is interval and subinterval length, demand values for all channels and a date/time stamp for the end of the measured period. Each demand value is also followed by the date/time stamp for the end of the interval in which the minimum/maximum occurred.

The date/time information is sent out in format 6 byte BCD in order second, minute, hour, day, month and year.

The data for the currently pending period will be sent out with storage number set to 0, the most recent stored historical values will have storage number 1, the next set of historical values will have storage number 2 etc.

If data have not been generated for a quantity the demand value is set to 0 and status “data not available” (15 hex) and the date/time is set to 00-01-01 / 00:00:00. This is the case for the currently pending period before any demand have been stored, that is while the very first interval in a measurement period is pending. It will also happen if a particular tariff has not been active in a measurement period.

10.4.2.1 Examples of Readouts of Demand Data

Introduction

In the following is a number of commented practical examples of demand data. All data is in hexadecimal format. Comments are preceded by a semicolon.

Minimum values have the function field in the DIF set to 10 hex and maximum values 01 hex.

Readout of demand data

System sends read request command for demand with date 14-08-17:

68 0A 0A 68 73 FE 51 02 EC FF F9 18 D1 18 A9 16

Meter sends out acknowledge:

E5

System sends out request UD2:

10 7B FE 79 16

Meter sends out data telegram 1:

68 CE CE 68 08 00 72 34 12 00 00 42 04 20 02 B2 00 00 00 ;Data header

01 FD A5 00 0F ;Interval length 15 minutes

01 FF AB 00 01 ;Subinterval length 1 minute

14 A9 FF F9 D1 00 66 33 00 00 ;Current demand (storage number 0) for 1:st maximum total active power import, VIF A9 -> data in W with 2 decimals.
Data = 00003366 hex = 131.58 W

0E ED EB 00 00 15 00 16 08 14 ;Date/time stamp for maximum given above:
16:th of august 2014, 00:15:00 (hour:minute:second)

14 A9 FF F9 D2 00 6A 02 00 00 ;Current demand (storage number 0) for 2:nd maximum total active power import, VIF A9 -> data in W with 2 decimals.
Data = 0000026A hex = 6.18 W

0E ED EB 00 00 30 00 16 08 14 ;Date/time stamp for maximum given above:
16:th of august 2014, 00:30:00 (hour:minute:second)

14 A9 FF F9 D3 15 00 00 00 00 ;Current demand (storage number 0) for 3:rd maximum total active power import, status 15 hex -> no data available (data set to 0 when not available)

0E ED EB 00 00 00 00 01 01 00 ;Date/time stamp for maximum given above: Set to 1:st of january 2000, 00:00:00 when data not available

24 A9 FF F9 D9 00 8C 01 00 00 ;Current demand (storage number 0) for 1:st minimum total active power import, VIF A9 -> data in W with 2 decimals.
Data = 0000018C hex = 3.96 W

0E ED EB 00 00 28 00 16 08 14 ;Date/time stamp for minimum given above: 16:th of august 2014, 00:28:00 (hour:minute:second)

94 80 40 A9 FF F9 D9 00 70 08 00 00 ;Current demand (storage number 0) for 1:st maximum sliding total reactive power import, VIF A9 -> data in var with 2 decimals. Data = 00000870 hex = 21.60 var

0E ED EB 00 00 42 00 16 08 14 ;Date/time stamp for maximum given above: 16:th of august 2014, 00:42:00

94 80 40 A9 FF F9 DA 00 80 07 00 00 ;Current demand (storage number 0) for 2:nd maximum sliding total reactive power import, Data = 00000780 hex = 19.20 var

0E ED EB 00 00 41 00 16 08 14 ;Date/time stamp for maximum given above: 16:th of august 2014, 00:41:00

94 80 40 A9 FF F9 DB 00 78 06 00 00;Current demand (storage number 0) for 3:rd maximum sliding total reactive power import, Data = 00000678 hex = 16.56 var

0E ED EB 00 00 40 00 16 08 14 ;Date/time stamp for maximum given above: 16:th of august 2014, 00:40:00

A4 80 40 A9 FF F9 D1 00 00 00 00 00 ;Current demand (storage number 0) for 1:st minimum total reactive power import, Data = 0 var

0E ED EB 00 00 15 00 16 08 14 ;Date/time stamp for minimum given above: 16:th of august 2014, 00:15:00

0E ED EB FF F0 00 04 42 00 16 08 14 ;Date/time stamp for end of measurement period. Will always be current date and time for the currently pending period, in this case 16:th of august 2014, 00:42:04

1F ;Dif 1F -> More data exists

13 16 ;Checksum and stop byte

System sends out request UD2:

10 5B FE 59 16

Meter sends out data telegram 2:

68 C6 C6 68 08 00 72 34 12 00 00 42 04 20 02 B3 00 00 00 ;Data header

01 FD A5 00 0F ;Interval length 15 minutes

01 FF AB 00 01 ;Subinterval length 1 minute

94 80 80 40 A9 FF F9 D1 00 34 35 00 00 ;Current demand (storage number 0) for 1:st maximum total apparent power import, VIF A9 -> data in VA with 2 decimals. Data = 00003534 hex = 136.20 VA

0E ED EB 00 00 15 00 16 08 14 ;Date/time stamp for maximum given above: 16:th of august 2014, 00:15:00

14 A9 FF 81 FF F9 D1 00 40 11 00 00 ;Current demand (storage number 0) for 1:st maximum L1 active power import, VIF A9 -> data in VA with 2 decimals. Data = 1140hex = 44.16 W

0E ED EB 00 00 15 00 16 08 14 ;Date/time stamp for maximum given above: 16:th of august 2014, 00:15:00

14 FD C8 FF 81 FF F9 D1 00 97 07 00 00 ;Current demand (storage number 0) for 1:st maximum L1-N voltage, VIF C8 -> data in V with 1 decimal. Data = 797hex = 194.3 V

0E ED EB 00 00 30 00 16 08 14 ;Date/time stamp for maximum given above: 16:th of august 2014, 00:30:00

12 FF EE FF 81 FF F8 80 FF F9 D1 00 0D 00 ;Current demand (storage number 0) for 1:st maximum L1-N voltage THD (given in % with 1 decimal). Data = Dhex = 1.3 %

0E ED EB 00 00 15 00 16 08 14 ;Date/time stamp for maximum given above: 16:th of august 2014, 00:15:00

14 FD D9 FF 81 FF F9 D9 00 F1 00 00 00 ;Current demand (storage number 0) for 1:st maximum sliding L1 current. VIFE D9 -> data in A with 3decimals. Data = F1hex = 0.241 A

0E ED EB 00 00 15 00 16 08 14 ;Date/time stamp for maximum given above: 16:th of august 2014, 00:15:00

12 FF ED FF 81 FF F8 80 FF F9 D1 00 7E 00 ;Current demand (storage number 0) for 1:st maximum L1 current THD (given in % with 1 decimal). Data = 7Ehex = 12.6 %

0E ED EB 00 00 15 00 16 08 14 ;Date/time stamp for maximum given above: 16:th of august 2014, 00:15:00

94 10 A9 FF F9 D1 00 66 33 00 00 ;Current demand (storage number 0) for 1:st maximum active T1 power. VIFE A9 -> data in W with 2 decimals. Data = 3366hex = 131.58 W

0E ED EB 00 00 15 00 16 08 14 ;Date/time stamp for maximum given above: 16:th of august 2014, 00:15:00

0E ED EB FF F0 00 05 42 00 16 08 14 ;Date/time stamp for end of measurement period. Will always be current date and time for the currently pending period, in this case 16:th of august 2014, 00:42:05

1F ;Dif 1F -> More data exists

A5 16 ;Checksum and stop byte

System sends out request UD2:

10 7B FE 79 16

Meter sends out data telegram 3:

68 54 54 68 08 00 72 34 12 00 00 42 04 20 02 B4 00 00 00 ;Data header

01 FD A5 00 0F ;Interval length 15 minutes

01 FF AB 00 01 ;Subinterval length 1 minute

94 20 A9 FF F9 D1 00 00 00 00 00 ;Current demand (storage number 0) for 1:st maximum active T2 power. VIFE A9 -> data in W with 2 decimals. Data = 0 W

0E ED EB 00 00 15 00 16 08 14 ;Date/time stamp for maximum given above: 16:th of august 2014, 00:15:00

9E 40 FD E1 A2 FF F9 D9 00 24 05 00 00 00 00 ;Current demand (storage number 0) for 1:st maximum input 1 counter sliding demand. Data = 524hex = 524 pulses per hour

0E ED EB 00 00 34 00 16 08 14 ;Date/time stamp for maximum given above: 16:th of august 2014, 00:34:00

0E ED EB FF F0 00 06 42 00 16 08 14 ;Date/time stamp for end of measurement period. Will always be current date and time for the currently pending period, in this case 16:th of august 2014, 00:42:06

1F ;Dif 1F -> More data exists

9F 16 ;Checksum and stop byte

System sends out request UD2:

10 5B FE 59 16

Meter sends out data telegram 4:

68 CE CE 68 08 00 72 34 12 00 00 42 04 20 02 B5 00 00 00 ;Data header

01 FD A5 00 0F ;Interval length 15 minutes

01 FF AB 00 01 ;Subinterval length 1 minute

54 A9 FF F9 D1 00 2C 3D 00 00 ;Demand with storage number 1 for 1:st maximum total active power import, VIF A9 -> data in W with 2 decimals. Data = 3D2C hex = 156.60 W

4E ED EB 00 00 45 23 15 08 14 ;Date/time stamp for maximum given above: 15:th of august 2014, 23:45:00

The rest of the data in telegram 4- 6 (followed below) will contain the same quantities as telegram 1-3 but with the storage number 1

54 A9 FF F9 D2 00 3A 23 00 00

4E ED EB 00 00 00 14 15 08 14

54 A9 FF F9 D3 00 1C 17 00 00

4E ED EB 00 00 15 14 15 08 14

64 A9 FF F9 D9 00 B2 14 00 00

4E ED EB 00 00 46 13 15 08 14

D4 80 40 A9 FF F9 D9 00 BE 17 00 00

4E ED EB 00 00 54 13 15 08 14

D4 80 40 A9 FF F9 DA 00 70 17 00 00

4E ED EB 00 00 55 13 15 08 14

D4 80 40 A9 FF F9 DB 00 34 17 00 00

4E ED EB 00 00 53 13 15 08 14

E4 80 40 A9 FF F9 D1 00 00 00 00 00

4E ED EB 00 00 45 23 15 08 14

4E ED EB FF F0 15 00 00 00 16 08 14

1F

E5 16

System sends out request UD2:

10 7B FE 79 16

Meter sends out data telegram 5:

68 C6 C6 68 08 00 72 34 12 00 00 42 04 20 02 B6 00 00 00 01 FD A5 00 0F

01 FF AB 00 01

D4 80 80 40 A9 FF F9 D1 00 B8 3E 00 00

4E ED EB 00 00 45 23 15 08 14

54 A9 FF 81 FF F9 D1 00 88 14 00 00

4E ED EB 00 00 45 23 15 08 14

54 FD C8 FF 81 FF F9 D1 00 6B 08 00 00

4E ED EB 00 00 00 14 15 08 14

52 FF EE FF 81 FF F8 80 FF F9 D1 00 0E 00

4E ED EB 00 00 45 23 15 08 14

54 FD D9 FF 81 FF F9 D9 00 19 01 00 00 4E ED EB 00 00 45 23 15 08 14

52 FF ED FF 81 FF F8 80 FF F9 D1 00 97 00 4E ED EB 00 00 45 23 15 08 14

D4 10 A9 FF F9 D1 00 2C 3D 00 00 4E ED EB 00 00 45 23 15 08 14

4E ED EB FF F0 15 00 00 00 16 08 14

1F

C5 16

System sends out request UD2: 10 5B FE 59 16

Meter sends out data telegram 6:

68 54 54 68 08 00 72 34 12 00 00 42 04 20 02 B7 00 00 00 01 FD A5 00 0F

01 FF AB 00 01

D4 20 A9 FF F9 D1 00 3A 23 00 00

4E ED EB 00 00 00 14 15 08 14

DE 40 FD E1 A2 FF F9 D9 00 44 02 00 00 00 00

4E ED EB 00 00 46 13 15 08 14

4E ED EB FF F0 00 00 00 00 16 08 14

0F ;Dif 0F -> No more data exists

26 16

10.4.3 Readout of Previous Values

Read request

A read request is performed by sending the following SND_UD to the meter (all values are hexadecimal) followed by a REQ_UD2

Byte No.	Size	Value	Description
1	1	68	Start character
2	1	0A	L-field, calculated from C field to last user data
3	1	0A	L-field, repeated
4	1	68	Start character
5	1	53/73	C-field, SND_UD
6	1	xx	A-field, address

Byte No.	Size	Value	Description
7	1	51	CI-field, data send, LSB first
8	1	02	DIF size, 2 byte integer
9	1	EC	VIF time point, date, M-Bus data type G
10	1	FF	VIF next byte is manufacturer specific
11	1	F9	VIF extension of manufacturer specific VIFEs, next VIFE specifies actual meaning.
12	1	19	VIFE specifies Previous values
13-14	2	xxxx	Date (M-Bus data type G, LSB byte sent first)
15	1	xx	CS checksum, calculated from C field to last data
16	1	16	Stop character

Comments

Previous values data for all channels that is stored at the end of a period is sent out in one or more telegrams depending on the number of channels that are used. The most recent values are sent out first having storage number 1, then the second most recently stored values with storage number 2 and so on until all stored previous values have been read. Beside the previous register values a date/time stamp for the end of the period is sent out in the telegram. The date/time information is sent out in format 6 byte BCD in order second, minute, hour, day, month and year.



Note – Previous values are also sent out in a normal readout sequence. This sequence takes it start after the default telegrams that contain current values of energy registers, instrumentation values, etc...

10.4.3.1 Examples of Readouts of Previous Values

Readout of previous values data

Sending initialize

command 10 40 fe 3e 16

Reading

acknowledge e5

System sends read request command for demand with date 11-01-08

68 0a 0a 68 73 fe 51 02 ec ff f9 19 68 11 3a 16 ; Date 8th January, year

11 Reading acknowledge

e5

System sending Request User Data 2:

10 7b fe 79 16

Meter sends out data telegram 1:

68 e3 e3 68 08 00 72 00 00 00 00 42 04 10 02 01 2a 00 00; Data header

ce 00 ed eb 00 00 00 00 08 01 11; Date/Time stamp for previous values, here 08-01-11 / 00:00:00 (day-month-year / sec:min:hour)

ce 00 84 00 39 58 17 00 00 00; Daily value for total import active energy, here 1758.39 kwh

ce 40 84 00 35 18 27 01 00 00; Daily value for total export active energy, here 12718.35 kwh

ce 80 40 84 00 23 75 02 00 00 00; Daily value for total import reactive energy, here 275.23 kvarh

ce c0 40 84 00 35 02 00 00 00 00; Daily value for total export reactive energy, here 2.35 kvarh

ce 00 84 ff 81 00 27 83 75 07 00 00; Daily value for active energy import L1, here 77583.27 kwh

ce 00 84 ff 82 00 23 75 02 00 00 00; Daily value for active energy import L2, here 275.23 kwh

ce 00 84 ff 83 00 35 02 00 00 00 00; Daily value for active energy import L3, here 2.35 kwh

ce 40 84 ff 81 00 39 58 17 00 00 00; Daily value for active energy export L1, here 1758.39 kwh

ce 40 84 ff 82 00 35 18 27 01 00 00; Daily value for active energy export L2, here 12718.35 kwh

ce 40 84 ff 83 00 27 83 75 07 00 00; Daily value for active energy export L3, here 77583.27 kwh

ce 10 84 00 00 00 00 00 00 00; Daily value for tariff 1 active energy, here 0.0 kwh
ce 20 84 00 00 00 00 00 00 00; Daily value for tariff 2 active energy, here 0.0 kwh
ce b0 00 84 00 00 00 00 00 00 00; Daily value for tariff 3 active energy, here
0.0 kwh
ce 80 10 84 00 00 00 00 00 00 00; Daily value for tariff 4 active energy, here
0.0 kwh
ce 90 40 84 00 00 00 00 00 00 00; Daily value for tariff 1 reactive energy, here
0.0 kvarh
ce a0 40 84 00 00 00 00 00 00 00; Daily value for tariff 2 reactive energy, here
0.0 kvarh
ce b0 40 84 00 00 00 00 00 00 00; Daily value for tariff 3 reactive energy, here
0.0 kvarh
ce 80 50 84 00 00 00 00 00 00 00; Daily value for tariff 4 reactive energy, here
0.0 kvarh
1f; Dif 1F-> more daily values exist
6e 16; Checksum and stop byte

System sending Request User Data 2:

10 5b fe 59 16

Meter sends out data telegram 2:

68 4b 4b 68 08 00 72 00 00 00 00 42 04 10 02 02 2a 00 00; Data header
ce 00 ed eb 00 00 00 00 08 01 11; Date/Time stamp for previous values, here 08-
01-11 / 00:00:00 (day-month-year / sec:min:hour)
ce 40 fd e1 00 00 00 00 00 00 00; Daily value for input 1 counter, here 0 pulses ce
80 40 fd e1 00 00 00 00 00 00 00; Daily value for input 1 counter, here 0 pulses ce
c0 40 fd e1 00 00 00 00 00 00 00; Daily value for input 1 counter, here 0 pulses
ce 80 80 40 fd e1 00 00 00 00 00 00 00; Daily value for input 1 counter, here
0 pulses
0f; Dif 0F-> no more daily values exist
cd 16 ; Checksum and stop byte

Readout of previous values data

System sends read request command for previous values with date 1:st of July 06:

```
68 0A 0A 68 73 FE 51 02 EC FF F9 19 C1 07 89 16
```

Meter sends out acknowledge:

```
E5
```

System sends out request UD2:

```
10 7B FE 79 16
```

Meter sends out data telegram:

```
68 85 85 68 08 00 72 44 47 24 00 42 04 02 02 09 00 00 00 ;Data header
```

The date/time stamp and the monthly values have storage number 1, that is, it is the 1:st (most recent in time) set of monthly values read out

```
CE 00 ED 6B 00 00 00 01 07 06 ;Date/time stamp for previous values, here  
01-07-06 / 00:00:00 (day-month-year / sec:min:hour)
```

```
CE 00 04 35 08 00 00 00 00 ;Monthly value for total active energy, 8.35 kWh CE
```

```
10 04 62 02 00 00 00 00 ;Monthly value for tariff 1 active energy, 2.62 kWh CE 20
```

```
04 27 02 00 00 00 00 ;Monthly value for tariff 2 active energy, 2.27 kWh CE 30 04
```

```
79 00 00 00 00 00 ;Monthly value for tariff 3 active energy, 0.79 kWh
```

```
CE 80 10 04 65 02 00 00 00 00 ;Monthly value for tariff 4 active energy,  
2.65 kWh
```

```
CE 80 40 04 04 02 00 00 00 00 ;Monthly value for total reactive energy,  
2.04 kvarh
```

```
CE 90 40 04 64 00 00 00 00 00 ;Monthly value for tariff 1 reactive energy,  
0.64 kWh
```

```
CE B0 40 04 19 00 00 00 00 00 ;Monthly value for tariff 3 reactive energy,  
0.19 kWh
```

```
CE 80 50 04 65 00 00 00 00 00 ;Monthly value for tariff 4 reactive energy,  
0.65 kWh
```

```
CE 40 FD 61 00 00 00 00 00 00 ;Monthly value for input 1 counter, 0 pulses
```

```
CE 80 40 FD 61 00 00 00 00 00 00 ;Monthly value for input 2 counter, 0 pulses
```

```
1F ;Dif 1F -> more monthly values exist
```

```
62 16 ;Checksum and stop byte
```

System sends out request UD2:

```
10 5B FE 59 16
```

Meter sends out data telegram:

```

68 8F 8F 68 08 00 72 44 47 24 00 42 04 02 02 0A 00 00 00
8E 01 ED 6B 00 00 00 01 06 06 ;Date/time stamp for previous values, 01-06-
06 / 00:00:00 (day-month-year / sec:min:hour)
8E 01 04 17 05 00 00 00 00 8E 11 04 55 01 00 00 00 00 8E 21 04 27
02 00 00 00 00 8E 31 04 31 00 00 00 00 00 8E 81 10 04 04 01 00 00
00 00 8E 81 40 04 26 01 00 00 00 00 8E 91 40 04 38 00 00 00 00 00
8E A1 40 04 55 00 00 00 00 8E B1 40 04 07 00 00 00 00 00 8E 81
50 04 25 00 00 00 00 00 8E 41 FD 61 00 00 00 00 00 00 8E 81 40 FD
61 00 00 00 00 00 00 0F E9 16
    
```

10.4.4 Readout of Event Log Data

Read request Each one of the existing logs can be read by sending the following SND_UD to the meter followed by a REQ_UD2 (all values are hexadecimal).

Byte No.	Size	Value	Description
1	1	68	Start character
2	1	12	L-field, calculated from C field to last user data
3	1	12	L-field, repeated
4	1	68	Start character
5	1	53/73	C-field, SND_UD
6	1	xx	A-field, address
7	1	51	CI-field, data send, LSB first
8	1	8E or EC	DIF size, 6 byte BCD, storage number bit 0 is 0 or 1
9	1	8x or Cx	DIFE storage number bits 1-4, unit bit 6 is 0 or 1
10	1	8x	DIFE storage number bits 5-8
11	1	8x	DIFE storage number bits 9-12
12	1	0x	DIFE storage number bits 13-16
13	2	ED	VIF time/date
14	1	FF	VIF next byte is manufacturer specific
15	1	F9	VIF extension of manufacturer specific VIFE's, next VIFE specifies actual meaning.
16	1	1A	VIFE Specification for different Logs: System Log = 0x2e Net Quality Log = 0x30 Event Log = 0x32
17-22	6	xxxxxxxxxx	Time/date (sec:min:hour / day-month-year)
23	1	xx	CS checksum, calculated from C field to last data
24	1	16	Stop character

Event Offset The meter supports offset values 0 and -1 for reading the System, Event, Net Quality logs. If the offset mentioned is 0 then meter will read the log in the forward direction. If the offset value mentioned is -1 then it will read the data in the backward direction from the given date.

Data The data will be sent out with 5 events in each telegram. If less than 5 events is stored in the meter for the specified date/time and offset all data in the telegram after the last stored event will have status byte marked as "no data available" (15 hex).

The data sent out for each event is:

- Event type (1 byte binary coded).
 - Date/time stamp for start of the event (6 byte bcd in order sec:min:hour/day:month:year)
 - Duration of the event (in seconds)
-

10.4.4.1 Example of readout of log data

Readout of Net Quality Log with date and time specified as input

Send Nke.

10 40 fe 3e 16

Meter Responds with

E5 E5

Read request net quality log with Offset -1.

68 12 12 68 73 fe 51 ce c0 80 80 00 ed ff f9 30 01 02 03 22 12 11 b0 16;Read net quality log with offset value -1. Date and Time spciefied as input, 22-12-2011 01:02:03

Meter Responds with E5.

E5.

Send Req UD2.

10 7B FE 79 16.

Meter responds with long frame data for net quality Log:

68 88 88 68 08 00 72 00 00 00 00 42 04 20 02 16 2a 00 00 ; Header

Information 02 ff f9 b5 00 e1 07;Event Type net quality Log

0e ed b9 00 21 47 23 06 01 10 ;Date and Time 10.01.06 23:47:21

04 a0 00 dd 03 00 00 ;Duration

02 ff f9 b5 00 de 07 ;Event Type net quality Log

0e ed b9 00 21 47 23 06 01 10 ;Date and Time 10.02.06

23:47:21 04 a0 00 dd 03 00 00 ;Duration

02 ff f9 b5 00 f0 03 ;Event Type net quality Log

0e ed b9 00 11 47 23 06 01 10 ;Date and time 10.02.06

23:47:11 04 a0 00 e7 03 00 00 ;Duration

02 ff f9 b5 00 e8 03

0e ed b9 00 11 47 23 06 01

10 04 a0 00 e7 03 00 00

02 ff f9 b5 00 e2 07

0e ed b9 00 11 47 23 06 01

10 04 a0 e7 03 00 00

1f 70 16;1F indicates there are more frames to follow.

Readout of 2 telegrams of event log data with offset -1

System sends event log read request command (date/time 11/12-14 02:03:04), offset -1

68 0F 0F 68 73 FE 51 CE 40 ED FF F9 32 04 03 02 11 12 14 27 16

Meter sends out acknowledge:
E5

System sends out request UD2:
10 7B FE 79 16

Meter sends out data telegram:

68 88 88 68 08 00 72 34 12 00 00 42 04 20 02 01 20 00 00 ;Data header

02 FF F9 B7 00 EC 03 ;VIF, VIFE's meaning event type, data contains 03EChex = 1004 meaning Negative power element 1

0E ED B9 00 53 39 12 22 09 14 14 ;Time/date 53:39:12 / 22-09-14 (sec:min:hour / day-month-year)

04 A0 00 01 00 00 00 ;Duration 1 seconds

02 FF F9 B7 00 EF 03 ;VIF, VIFE's meaning event type, data contains 03EFhex = 1007 meaning Negative total power

0E ED B9 00 53 39 12 22 09 14 ;Time/date 53:39:22 / 22-09-14 (sec:min:hour / day-month-year)

04 A0 00 01 00 00 00 ; Duration 1 seconds

02 FF F9 B7 00 ED 03 ; VIF, VIFE's meaning event type, data contains 03EDhex = 1005 meaning Negative power element 2

0E ED B9 00 53 39 12 22 09 14 14 ;Time/date 53:39:12 / 22-09-14 (sec:min:hour / day-month-year)

04 A0 00 C4 00 00 00 ;Duration C4hex = 196 seconds

02 FF F9 B7 00 ED 07 ; VIF, VIFE's meaning event type, data contains 07EDhex = 2029 meaning Alarm 17

0E ED B9 00 17 23 10 22 09 14 ;Time/date 17:23:10 / 22-09-14 (sec:min:hour / day-month-year)

04 A0 00 4A 00 00 00 ;Duration 4Ahex = 74 seconds

02 FF F9 B7 00 EC 07 ; VIF, VIFE's meaning event type, data contains 07EChex = 2028 meaning Alarm 16

0E ED B9 00 29 22 10 22 09 14 ;Time/date 29:22:10 / 22-09-14 (sec:min:hour / day-month-year)

04 A0 00 16 00 00 00 ;Duration 16hex = 22
seconds 1F ;Dif 1F -> More events exist in next
telegram E9 16 ;Checksum and stop byte

System sends out request

UD2: 10 7B FE 79 16

Meter sends out data telegram:

68 88 88 68 08 00 72 34 12 00 00 42 04 20 02 02 20 00 00 ;Data header

02 FF F9 B7 00 EC 07 ; VIF, VIFE's meaning event type, data contains 07EChex
= 2028 meaning Alarm 16

0E ED B9 00 46 19 10 22 09 14 ;Time/date 46:19:10 / 22-09-14 (sec:min:hour
/ day-month-year)

04 A0 00 1B 00 00 00 ;Duration 1Bhex = 27 seconds

02 FF F9 B7 00 F2 03 ; VIF, VIFE's meaning event type, data contains 03F2hex
= 1010 meaning Date not set

0E ED B9 15 00 00 00 00 00 00 ;Status byte 15hex -> Time/date not available

04 A0 15 00 00 00 00 ;Status byte 15hex -> Duration not available

02 FF F9 B7 00 F3 03 ; VIF, VIFE's meaning event type, data contains 03F3hex
= 1010 meaning Time not set

0E ED B9 15 00 00 00 00 00 00 ;Status byte 15hex -> Time/date not available

04 A0 15 00 00 00 00 ;Status byte 15hex -> Duration not available

;No more events exists. However, the meter sends out 5 events in each telegram
and fills out the telegram with 2 events where the event, time/date and duration
have status byte set to not available (15hex)

02 FF F9 B7 15 00 00

0E ED B9 15 00 00 00 00 00

00 04 A0 15 00 00 00 00

02 FF F9 B7 15 00 00

0E ED B9 15 00 00 00 00 00

00 04 A0 15 00 00 00 00

0F ;Dif 0F -> No more events exist

E9 16 ;Checksum and stop byte

10.4.5 Readout of Current Harmonics

Read request

A read request for current harmonics is performed by sending the following SND_UD to the meter followed by a REQ_UD2 (all values are hexadecimal).

Byte No.	Size	Value	Description
1	1	68	Start character
2	1	07	L-field, calculated from C field to last user data
3	1	07	L-field, repeated
4	1	68	Start character
5	1	53/73	C-field, SND_UD
6	1	xx	A-field, address
7	1	51	CI-field, data send, LSB first
8	1	00	DIF size, no data
9	1	FF	VIF next byte is manufacturer specific
10	1	F9	VIF extension of manufacturer specific VIFE's, next VIFE specifies actual meaning
11	1	1B	VIFE specifies current harmonics
12	1	xx	CS checksum, calculated from C field to last data
13	2	16	Stop character

Read request for a specific phase

A read request for a specific phase is performed by sending the following SND_UD to the meter followed by a REQ_UD2 (all values are hexadecimal).

Byte No.	Size	Value	Description
1	1	68	Start character
2	1	08	L-field, calculated from C field to last user data
3	1	08	L-field, repeated
4	1	68	Start character
5	1	53/73	C-field, SND_UD
6	1	xx	A-field, address
7	1	51	CI-field, data send, LSB first
8	1	01	DIF size, 8 bit integer
9	1	FF	VIF next byte is manufacturer specific
10	1	F9	VIF extension of manufacturer specific VIFE's, next VIFE specifies actual meaning
11	1	1B	VIFE specifies current harmonics
12	1	xx	Phase number 1-3, 4 for the neutral
13	1	xx	CS checksum, calculated from C field to last data
14	1	16	Stop character

About the data sent out

The meter will send out harmonic data for one phase in each telegram, which means 4 telegrams in a 3-element meter (for the 3 phase currents and the neutral), 2 telegrams in a 2-element meter (for the phase 1 and 3 currents) and 1 telegram in a single phase meter.

Data sent out will be the total harmonic distortion and the harmonics with numbers 2-16. Note that the total harmonic distortion is calculated from the harmonics measured and is thus not the true total harmonic distortion, which would require all harmonics (up to infinite frequency) to be measured.



Note – Data may temporarily be marked "not available" if there are disturbances on the net (for example due to short voltage dips) making the frequency measurement invalid. Also directly after startup all harmonics will be marked "not available" as they haven't been measured yet. As the harmonics are measured sequentially one at a time they will be available one by one.

10.4.5.1 Examples of Readouts of Current Harmonics Data

Comments

In the following are 2 examples of readouts of current harmonics data. The second example, which is in telegram format, is commented. The comments are preceded by semicolon. The data in both telegrams is hexadecimal.

Example 1

The readout telegram for a phase contains the following data:

Byte No.	Size	Value	Description
1	1	68	Start character
2	1	C0	L-field, calculated from C field to last user data
3	1	C0	L-field, repeated
4	1	68	Start character
5	1	08	C-field, RSP_UD
6	1	xx	A-field, address
7	1	72	CI-field, data send, LSB first
8-11	4	xxxxxxx	Meter serial number, 8 BCD digits
12-13	2	4204	Manufacturer: ABB
14	1	xx	Protocol version
15	1	02	Medium, 02=electricity
16	1	xx	Access number
17	1	xx	Status
18-19	1	0000	Signature (0000=no encryption)
20	1	02	DIF size, 2 byte integer
21	1	FF	VIF next byte is manufacturer specific
22	1	ED	VIFE current harmonics
23	1	FF	VIFE next byte is manufacturer specific

Byte No.	Size	Value	Description
24	1	8x	VIFE phase x
25	1	FF	VIFE next byte is manufacturer specific
26	1	F8	Extension of manufacturer specific VIFE's, next VIFE(s) used for numbering
27	1	80	VIFE with number 0 signifies total harmonics
28	1	xx	VIFE containing status
29-30	2	xxxx	Total harmonics in percent with 1 decimal
31	1	02	DIF size, 2 byte integer
32	1	FF	VIF next byte is manufacturer specific
33	1	ED	VIFE current harmonics
34	1	FF	VIFE next byte is manufacturer specific
35	1	8x	VIFE phase x
36	1	FF	VIFE next byte is manufacturer specific
36	1	F8	Extension of manufacturer specific VIFE's, next VIFE(s) used for numbering
38	1	82	VIFE signifies harmonic number 2
39	1	xx	VIFE containing status
40-41	2	xxxx	2:nd harmonic in percent with 1 decimal
42	1	02	DIF size, 2 byte integer
43	1	FF	VIF next byte is manufacturer specific
44	1	ED	VIFE current harmonics
45	1	FF	VIF next byte is manufacturer specific
46	1	8x	VIFE phase x
47	1	FF	VIF next byte is manufacturer specific
48	1	F8	Extension of manufacturer specific VIFE's, next VIFE(s) used for numbering
49	1	83	VIFE signifies harmonic number 3
50	1	xx	VIFE containing status
51-52	2	xxxx	3:rd harmonic in percent with 1 decimal
53	1	02	DIF size, 2 byte integer
54	1	FF	VIF next byte is manufacturer specific
55	1	ED	VIFE current harmonics
56	1	FF	VIF next byte is manufacturer specific
57	1	8x	VIFE phase x
58	1	FF	VIF next byte is manufacturer specific
59	1	F8	Extension of manufacturer specific VIFE's, next VIFE(s) used for numbering
60	1	84	VIFE signifies harmonic number 4
61	1	xx	VIFE containing status
62-63	2	xxxx	4:th harmonic in percent with 1 decimal
64	1	02	DIF size, 2 byte integer
65	1	FF	VIF next byte is manufacturer specific

Byte No.	Size	Value	Description
66	1	ED	VIFE current harmonics
67	1	FF	VIF next byte is manufacturer specific
68	1	8x	VIFE phase x
69	1	FF	VIF next byte is manufacturer specific
70	1	F8	Extension of manufacturer specific VIFE's, next VIFE(s) used for numbering
71	1	85	VIFE signifies harmonic number 5
72	1	xx	VIFE containing status
73-74	2	xxxx	5:th harmonic in percent with 1 decimal
75	1	02	DIF size, 2 byte integer
76	1	FF	VIF next byte is manufacturer specific
77	1	ED	VIFE current harmonics
78	1	FF	VIF next byte is manufacturer specific
79	1	8x	VIFE phase x
80	1	FF	VIF next byte is manufacturer specific
81	1	F8	Extension of manufacturer specific VIFE's, next VIFE(s) used for numbering
82	1	86	VIFE signifies harmonic number 6
83	1	xx	VIFE containing status
84-85	2	xxxx	6:th harmonic in percent with 1 decimal
86	1	02	DIF size, 2 byte integer
87	1	FF	VIF next byte is manufacturer specific
88	1	ED	VIFE current harmonics
89	1	FF	VIF next byte is manufacturer specific
90	1	8x	VIFE phase x
91	1	FF	VIF next byte is manufacturer specific
92	1	F8	Extension of manufacturer specific VIFE's, next VIFE(s) used for numbering
93	1	87	VIFE signifies harmonic number 7
94	1	xx	VIFE containing status
95-96	2	xxxx	7:th harmonic in percent with 1 decimal
97	1	02	DIF size, 2 byte integer
98	1	FF	VIF next byte is manufacturer specific
99	1	ED	VIFE current harmonics
100	1	FF	VIF next byte is manufacturer specific
101	1	8x	VIFE phase x
102	1	FF	VIF next byte is manufacturer specific
103	1	F8	Extension of manufacturer specific VIFE's, next VIFE(s) used for numbering
104	1	88	VIFE signifies harmonic number 8
105	1	xx	VIFE containing status
106-107	2	xxxx	8:th harmonic in percent with 1 decimal

Byte No.	Size	Value	Description
108	1	02	DIF size, 2 byte integer
109	1	FF	VIF next byte is manufacturer specific
110	1	ED	VIFE current harmonics
111	1	FF	VIF next byte is manufacturer specific
112	1	8x	VIFE phase x
113	1	FF	VIF next byte is manufacturer specific
114	1	F8	Extension of manufacturer specific VIFE's, next VIFE(s) used for numbering
115	1	89	VIFE signifies harmonic number 9
116	1	xx	VIFE containing status
117-118	2	xxxx	9:th harmonic in percent with 1 decimal
119	1	02	DIF size, 2 byte integer
120	1	FF	VIF next byte is manufacturer specific
121	1	ED	VIFE current harmonics
122	1	FF	VIF next byte is manufacturer specific
123	1	8x	VIFE phase x
124	1	FF	VIF next byte is manufacturer specific
125	1	F8	Extension of manufacturer specific VIFE's, next VIFE(s) used for numbering
126	1	8A	VIFE signifies harmonic number 10
127	1	xx	VIFE containing status
128-129	2	xxxx	10:th harmonic in percent with 1 decimal
130	1	02	DIF size, 2 byte integer
131	1	FF	VIF next byte is manufacturer specific
132	1	ED	VIFE current harmonics
133	1	FF	VIF next byte is manufacturer specific
134	1	8x	VIFE phase x
135	1	FF	VIF next byte is manufacturer specific
136	1	F8	Extension of manufacturer specific VIFE's, next VIFE(s) used for numbering
137	1	8B	VIFE signifies harmonic number 11
138	1	xx	VIFE containing status
139-140	2	xxxx	11:th harmonic in percent with 1 decimal
141	1	02	DIF size, 2 byte integer
142	1	FF	VIF next byte is manufacturer specific
143	1	ED	VIFE current harmonics
144	1	FF	VIF next byte is manufacturer specific
145	1	8x	VIFE phase x
146	1	FF	VIF next byte is manufacturer specific
147	1	F8	Extension of manufacturer specific VIFE's, next VIFE(s) used for numbering
148	1	8C	VIFE signifies harmonic number 12

Byte No.	Size	Value	Description
149	1	xx	VIFE containing status
150-151	2	xxxx	12:th harmonic in percent with 1 decimal
152	1	02	DIF size, 2 byte integer
153	1	FF	VIF next byte is manufacturer specific
154	1	ED	VIFE current harmonics
155	1	FF	VIF next byte is manufacturer specific
156	1	8x	VIFE phase x
157	1	FF	VIF next byte is manufacturer specific
158	1	F8	Extension of manufacturer specific VIFE's, next VIFE(s) used for numbering
159	1	8D	VIFE signifies harmonic number 13
160	1	xx	VIFE containing status
161-162	2	xxxx	13:th harmonic in percent with 1 decimal
163	1	02	DIF size, 2 byte integer
164	1	FF	VIF next byte is manufacturer specific
165	1	ED	VIFE current harmonics
166	1	FF	VIF next byte is manufacturer specific
167	1	8x	VIFE phase x
168	1	FF	VIF next byte is manufacturer specific
169	1	F8	Extension of manufacturer specific VIFE's, next VIFE(s) used for numbering
170	1	8E	VIFE signifies harmonic number 14
171	1	xx	VIFE containing status
172-173	2	xxxx	14:th harmonic in percent with 1 decimal
174	1	02	DIF size, 2 byte integer
175	1	FF	VIF next byte is manufacturer specific
176	1	ED	VIFE current harmonics
177	1	FF	VIF next byte is manufacturer specific
178	1	8x	VIFE phase x
179	1	FF	VIF next byte is manufacturer specific
180	1	F8	Extension of manufacturer specific VIFE's, next VIFE(s) used for numbering
181	1	8F	VIFE signifies harmonic number 15
182	1	xx	VIFE containing status
183-184	2	xxxx	15:th harmonic in percent with 1 decimal
185	1	02	DIF size, 2 byte integer
186	1	FF	VIF next byte is manufacturer specific
187	1	ED	VIFE current harmonics
188	1	FF	VIF next byte is manufacturer specific
189	1	8x	VIFE phase x
190	1	FF	VIF next byte is manufacturer specific

Byte No.	Size	Value	Description
191	1	F8	Extension of manufacturer specific VIFE's, next VIFE(s) used for numbering
192	1	90	VIFE signifies harmonic number 16
193	1	xx	VIFE containing status
194-195	2	xxxx	16:th harmonic in percent with 1 decimal
196	1	xx	End DIF, 1F if more data telegrams will follow, 0F last telegram
197	1	xx	CS checksum, calculated from C field to last data
198	1	16	Stop character

Example 2, readout of current harmonic data starting from phase 2

System sends current harmonic data read request command

68 08 08 68 73 FE 51 01 FF F9 1B 02 D8 16

Meter sends out acknowledge:

E5

System sends out request UD2:

10 7B FE 79 16

Meter sends out data telegram:

68 C0 C0 68 08 02 72 34 12 00 00 42 04 20 02 1C 00 00 00 ;Data header

02 FF ED FF 82 FF F8 80 00 2A 01 ;Total current harmonic distortion for phase 2 = 29.8 %

02 FF ED FF 82 FF F8 82 00 18 00 ;2:nd current harmonic distortion for phase 2 = 2.4 %

02 FF ED FF 82 FF F8 83 00 4D 00 ;3:rd current harmonic distortion for phase 2 = 7.7 %

02 FF ED FF 82 FF F8 84 00 48 00 ;4:th current harmonic distortion for phase 2 = 7.2 %

02 FF ED FF 82 FF F8 85 00 2F 00 ;5:th current harmonic distortion for phase 2 = 4.7 %

02 FF ED FF 82 FF F8 86 00 18 00 ;6:th current harmonic distortion for phase 2 = 2.4 %

02 FF ED FF 82 FF F8 87 00 79 00 ;7:th current harmonic distortion for phase 2 = 12.1 %

02 FF ED FF 82 FF F8 88 00 57 00 ;8:th current harmonic distortion for phase 2 = 8.7 %

02 FF ED FF 82 FF F8 89 00 58 00 ;9:th current harmonic distortion for phase 2 = 8.8 %

02 FF ED FF 82 FF F8 8A 00 1C 00 ;10:th current harmonic distortion for phase 2 = 2.8 %

02 FF ED FF 82 FF F8 8B 00 1A 00 ;11:th current harmonic distortion for phase 2 = 2.6 %

02 FF ED FF 82 FF F8 8C 00 86 00 ;12:th current harmonic distortion for phase 2 = 13.4 %

02 FF ED FF 82 FF F8 8D 00 1C 00 ;13:th current harmonic distortion for phase 2 = 2.8 %

02 FF ED FF 82 FF F8 8E 00 36 00 ;14:th current harmonic distortion for phase 2 = 5.4 %

02 FF ED FF 82 FF F8 8F 00 49 00 ;15:th current harmonic distortion for phase 2 = 7.3 %

02 FF ED FF 82 FF F8 90 00 7F 00 ;16:th current harmonic distortion for phase 2 = 12.7%

1F ; Dif 1F -> More harmonic data exist 69 16 ;Checksum an stopbyte

System sends out request UD2: 10 7B FE 79 16

Meter sends out data current harmonic data for phase 3:

68 C0 C0 68 08 02 72 34 12 00 00 42 04 20 02 1D 00 00 00 02 FF ED FF 83
FF F8 80 00 49 01
02 FF ED FF 83 FF F8 82 00 1B 00
02 FF ED FF 83 FF F8 83 00 8F 00
02 FF ED FF 83 FF F8 84 00 26 00
02 FF ED FF 83 FF F8 85 00 2E 00
02 FF ED FF 83 FF F8 86 00 18 00
02 FF ED FF 83 FF F8 87 00 8A 00
02 FF ED FF 83 FF F8 88 00 53 00
02 FF ED FF 83 FF F8 89 00 56 00
02 FF ED FF 83 FF F8 8A 00 24 00
02 FF ED FF 83 FF F8 8B 00 21 00
02 FF ED FF 83 FF F8 8C 00 89 00
02 FF ED FF 83 FF F8 8D 00 22 00
02 FF ED FF 83 FF F8 8E 00 31 00
02 FF ED FF 83 FF F8 8F 00 4D 00
02 FF ED FF 83 FF F8 90 00 8A 00 1F
E8 16

System sends out request UD2:

10 7B FE 79 16

Meter sends out data current harmonic data for the neutral current:

68 C0 C0 68 08 02 72 34 12 00 00 42 04 20 02 1E 00 00 00
02 FF ED FF 84 FF F8 80 00 31 01
02 FF ED FF 84 FF F8 82 00 18 00
02 FF ED FF 84 FF F8 83 00 90 00
02 FF ED FF 84 FF F8 84 00 12 00
02 FF ED FF 84 FF F8 85 00 63 00
02 FF ED FF 84 FF F8 86 00 31 00
02 FF ED FF 84 FF F8 87 00 0E 00
02 FF ED FF 84 FF F8 88 00 56 00
02 FF ED FF 84 FF F8 89 00 57 00
02 FF ED FF 84 FF F8 8A 00 1B 00
02 FF ED FF 84 FF F8 8B 00 18 00
02 FF ED FF 84 FF F8 8C 00 85 00
02 FF ED FF 84 FF F8 8D 00 1C 00
02 FF ED FF 84 FF F8 8E 00 35 00
02 FF ED FF 84 FF F8 8F 00 49 00
02 FF ED FF 84 FF F8 90 00 7F 00
0F ;Dif 0F, no more telegrams
6A 16 ;Checksum and stop byte

10.4.6 Readout of Voltage Harmonics

Read request

A read request for voltage harmonics is performed by sending the following SND_UD to the meter followed by a REQ_UD2 (all values are hexadecimal).

Byte No.	Size	Value	Description
1	1	68	Start character
2	1	07	L-field, calculated from C field to last user data
3	1	07	L-field, repeated
4	1	68	Start character
5	1	53/73	C-field, SND_UD
6	1	xx	A-field, address
7	1	51	CI-field, data send, LSB first
8	1	00	DIF size, no data
9	1	FF	VIF next byte is manufacturer specific
10	1	F9	VIF extension of manufacturer specific VIFE's, next VIFE specifies actual meaning
11	1	2D	VIFE specifies voltage harmonics
12	1	xx	CS checksum, calculated from C field to last data
13	2	16	Stop character

Read request for a specific phase

A read request for a specific phase is performed by sending the following SND_UD to the meter followed by a REQ_UD2 (all values are hexadecimal).

Byte No.	Size	Value	Description
1	1	68	Start character

Byte No.	Size	Value	Description
2	1	08	L-field, calculated from C field to last user data
3	1	08	L-field, repeated
4	1	68	Start character
5	1	53/73	C-field, SND_UD
6	1	xx	A-field, address
7	1	51	CI-field, data send, LSB first
8	1	01	DIF size, 8 bit integer
9	1	FF	VIF next byte is manufacturer specific
10	1	F9	VIF extension of manufacturer specific VIFE's, next VIFE specifies actual meaning
11	1	2D	VIFE specifies voltage harmonics
12	1	xx	Phase number 1-3, 5-7 where 1-3 is used for the three phase to neutral voltages and 5-7 is for the phase to phase voltages L1-L2, L3-L2, L1-L3
13	1	xx	CS checksum, calculated from C field to last data
14	1	16	Stop character

About the data The meter will send out harmonic data for one phase in each telegram, which **sent out** means 6 telegrams in a 3-element meter, 3 telegrams in a 2-element meter and 1 telegram in a single phase meter.

Data sent out will be the total harmonic distortion and the harmonics with numbers 2-16. Note that the total harmonic distortion is calculated from the harmonics measured and is thus not the true total harmonic distortion, which would require all harmonics (up to infinite frequency) to be measured.

10.4.6.1 Examples of readout of voltage harmonics data

Example 1

The readout telegram for voltage phase harmonic contains the following data:

Byte No.	Size	Value	Description
1	1	68	Start character
2	1	C0	L-field, calculated from C field to last user data
3	1	C0	L-field, repeated
4	1	68	Start character
5	1	08	C-field, RSP_UD
6	1	xx	A-field, address
7	1	72	CI-field, data send, LSB first
8-11	4	xxxxxxx	identification number, 8 BCD digits
12-13	2	4204	Manufacturer: ABB
14	1	xx	Protocol version
15	1	02	Medium, 02=electricity
16	1	xx	Access number

Byte No.	Size	Value	Description
17	1	xx	Status
18-19	1	0000	Signature (0000=no encryption)
20	1	02	DIF size, 2 byte integer
21	1	FF	VIF next byte is manufacturer specific
22	1	EE	VIFE voltage harmonics
23	1	FF	VIF next byte is manufacturer specific
24	1	8x	VIFE phase x
25	1	FF	VIF next byte is manufacturer specific
26	1	F8	Extension of manufacturer specific VIFE's, next VIFE(s) used for numbering
27	1	80	VIFE with number 0 signifies total harmonics
28	1	xx	VIFE containing status
29-30	2	xxxx	Total harmonics in percent with 1 decimal
31	1	02	DIF size, 2 byte integer
32	1	FF	VIF next byte is manufacturer specific
33	1	EE	VIFE voltage harmonics
34	1	FF	VIF next byte is manufacturer specific
35	1	8x	VIFE phase x
36	1	FF	VIF next byte is manufacturer specific
37	1	F8	Extension of manufacturer specific VIFE's, next VIFE(s) used for numbering
38	1	82	VIFE signifies harmonic number 2
39	1	xx	VIFE containing status
40-41	2	xxxx	2:nd harmonic in percent with 1 decimal
42	1	02	DIF size, 2 byte integer
43	1	FF	VIF next byte is manufacturer specific
44	1	EE	VIFE voltage harmonics
45	1	FF	VIF next byte is manufacturer specific
46	1	8x	VIFE phase x
47	1	FF	VIF next byte is manufacturer specific
48	1	F8	Extension of manufacturer specific VIFE's, next VIFE(s) used for numbering
49	1	83	VIFE signifies harmonic number 3
50	1	xx	VIFE containing status
51-52	2	xxxx	3:rd harmonic in percent with 1 decimal
53	1	02	DIF size, 2 byte integer
54	1	FF	VIF next byte is manufacturer specific
55	1	EE	VIFE voltage harmonics
56	1	FF	VIF next byte is manufacturer specific
57	1	8x	VIFE phase x
58	1	FF	VIF next byte is manufacturer specific

Byte No.	Size	Value	Description
59	1	F8	Extension of manufacturer specific VIFE's, next VIFE(s) used for numbering
60	1	84	VIFE signifies harmonic number 4
61	1	xx	VIFE containing status
62-63	2	xxxx	4:th harmonic in percent with 1 decimal
64	1	02	DIF size, 2 byte integer
65	1	FF	VIF next byte is manufacturer specific
66	1	EE	VIFE voltage harmonics
67	1	FF	VIF next byte is manufacturer specific
68	1	8x	VIFE phase x
69	1	FF	VIF next byte is manufacturer specific
70	1	F8	Extension of manufacturer specific VIFE's, next VIFE(s) used for numbering
71	1	85	VIFE signifies harmonic number 5
72	1	xx	VIFE containing status
73-74	2	xxxx	5:th harmonic in percent with 1 decimal
75	1	02	DIF size, 2 byte integer
76	1	FF	VIF next byte is manufacturer specific
77	1	EE	VIFE voltage harmonics
78	1	FF	VIF next byte is manufacturer specific
79	1	8x	VIFE phase x
80	1	FF	VIF next byte is manufacturer specific
81	1	F8	Extension of manufacturer specific VIFE's, next VIFE(s) used for numbering
82	1	86	VIFE signifies harmonic number 6
83	1	xx	VIFE containing status
84-85	2	xxxx	6:th harmonic in percent with 1 decimal
86	1	02	DIF size, 2 byte integer
87	1	FF	VIF next byte is manufacturer specific
88	1	EE	VIFE voltage harmonics
89	1	FF	VIF next byte is manufacturer specific
90	1	8x	VIFE phase x
91	1	FF	VIF next byte is manufacturer specific
92	1	F8	Extension of manufacturer specific VIFE's, next VIFE(s) used for numbering
93	1	87	VIFE signifies harmonic number 7
94	1	xx	VIFE containing status
95-96	2	xxxx	7:th harmonic in percent with 1 decimal
97	1	02	DIF size, 2 byte integer
98	1	FF	VIF next byte is manufacturer specific
99	1	EE	VIFE voltage harmonics
100	1	FF	VIF next byte is manufacturer specific

Byte No.	Size	Value	Description
101	1	8x	VIFE phase x
102	1	FF	VIF next byte is manufacturer specific
103	1	F8	Extension of manufacturer specific VIFE's, next VIFE(s) used for numbering
104	1	88	VIFE signifies harmonic number 8
105	1	xx	VIFE containing status
106-107	2	xxxx	8:th harmonic in percent with 1 decimal
108	1	02	DIF size, 2 byte integer
109	1	FF	VIF next byte is manufacturer specific
110	1	EE	VIFE voltage harmonics
111	1	ff	VIF next byte is manufacturer specific
112	1	8x	VIFE phase x
113	1	FF	VIF next byte is manufacturer specific
114	1	F8	Extension of manufacturer specific VIFE's, next VIFE(s) used for numbering
115	1	89	VIFE signifies harmonic number 9
116	1	xx	VIFE containing status
117-118	2	xxxx	9:th harmonic in percent with 1 decimal
119	1	02	DIF size, 2 byte integer
120	1	FF	VIF next byte is manufacturer specific
121	1	EE	VIFE voltage harmonics
122	1	ff	VIF next byte is manufacturer specific
123	1	8x	VIFE phase x
124	1	FF	VIF next byte is manufacturer specific
125	1	F8	Extension of manufacturer specific VIFE's, next VIFE(s) used for numbering
126	1	8A	VIFE signifies harmonic number 10
127	1	xx	VIFE containing status
128-129	2	xxxx	10:th harmonic in percent with 1 decimal
130	1	02	DIF size, 2 byte integer
131	1	FF	VIF next byte is manufacturer specific
132	1	EE	VIFE voltage harmonics
133	1	ff	VIF next byte is manufacturer specific
134	1	8x	VIFE phase x
135	1	FF	VIF next byte is manufacturer specific
136	1	F8	Extension of manufacturer specific VIFE's, next VIFE(s) used for numbering
137	1	8B	VIFE signifies harmonic number 11
138	1	xx	VIFE containing status
139-140	2	xxxx	11:th harmonic in percent with 1 decimal
141	1	02	DIF size, 2 byte integer
142	1	FF	VIF next byte is manufacturer specific

Byte No.	Size	Value	Description
143	1	EE	VIFE voltage harmonics
144	1	ff	VIF next byte is manufacturer specific
145	1	8x	VIFE phase x
146	1	FF	VIF next byte is manufacturer specific
147	1	F8	Extension of manufacturer specific VIFE's, next VIFE(s) used for numbering
148	1	8C	VIFE signifies harmonic number 12
149	1	xx	VIFE containing status
150-151	2	xxxx	12:th harmonic in percent with 1 decimal
152	1	02	DIF size, 2 byte integer
153	1	FF	VIF next byte is manufacturer specific
154	1	EE	VIFE voltage harmonics
155	1	ff	VIF next byte is manufacturer specific
156	1	8x	VIFE phase x
157	1	FF	VIF next byte is manufacturer specific
158	1	F8	Extension of manufacturer specific VIFE's, next VIFE(s) used for numbering
159	1	8D	VIFE signifies harmonic number 13
160	1	xx	VIFE containing status
161-162	2	xxxx	13:th harmonic in percent with 1 decimal
163	1	02	DIF size, 2 byte integer
164	1	FF	VIF next byte is manufacturer specific
165	1	EE	VIFE voltage harmonics
166	1	ff	VIF next byte is manufacturer specific
167	1	8x	VIFE phase x
168	1	FF	VIF next byte is manufacturer specific
169	1	F8	Extension of manufacturer specific VIFE's, next VIFE(s) used for numbering
170	1	8E	VIFE signifies harmonic number 14
171	1	xx	VIFE containing status
172-173	2	xxxx	14:th harmonic in percent with 1 decimal
174	1	02	DIF size, 2 byte integer
175	1	FF	VIF next byte is manufacturer specific
176	1	EE	VIFE voltage harmonics
177	1	ff	VIF next byte is manufacturer specific
178	1	8x	VIFE phase x
179	1	FF	VIF next byte is manufacturer specific
180	1	F8	Extension of manufacturer specific VIFE's, next VIFE(s) used for numbering
182	1	8F	VIFE signifies harmonic number 15
182	1	xx	VIFE containing status
183-184	2	xxxx	15:th harmonic in percent with 1 decimal

Byte No.	Size	Value	Description
185	1	02	DIF size, 2 byte integer
186	1	FF	VIF next byte is manufacturer specific
187	1	EE	VIFE voltage harmonics
188	1	FF	VIF next byte is manufacturer specific
189	1	8x	VIFE phase x
190	1	FF	VIF next byte is manufacturer specific
191	1	F8	Extension of manufacturer specific VIFE's, next VIFE(s) used for numbering
192	1	90	VIFE signifies harmonic number 16
193	1	xx	VIFE containing status
194-195	2	xxxx	16:th harmonic in percent with 1 decimal
196	1	xx	DIF, 1F if more records will follow in next telegram, 0Fif last telegram
197	1	xx	CS checksum, calculated from C field to last data
198	1	16	Stop character

Example 2

Sending initialize command:

10 40 FE 3E 16

Reading acknowledge

E5

System sends voltage harmonic data read request command

68 08 08 68 73 FE 51 00 FF F9 2D 01 E8 16

Meter sends out acknowledge

E5

System sends out request UD2

10 7B FE 79 16

Meter sends out data telegram

6E C0 C0 68 08 00 72 00 00 00 00 42 04 20 02 03 2A 00 00 ;Data header
02 FF EE FF 81 FF F8 80 00 11 01 ;Total voltage harmonic distorsion for phase
1 = 27.3%

02 FF EE FF 81 FF F8 82 00 1E 00 ;2:nd voltage harmonic distorsion for phase
1 = 3.0%

02 FF EE FF 81 FF F8 83 00 03 01 ;3rd voltage harmonic distorsion for phase 1
= 25.9%

02 FF EE FF 81 FF F8 84 00 0B 00 ;4th voltage harmonic distorsion for phase
1 = 1.1%

02 FF EE FF 81 FF F8 85 00 4D 00 ;5th voltage harmonic distorsion for phase
1 = 7.7%

02 FF EE FF 81 FF F8 86 00 03 00 ;6th voltage harmonic distorsion for phase 1
= 0.3%

02 FF EE FF 81 FF F8 87 00 08 00 ;7th voltage harmonic distorsion for phase 1
= 0.8%

02 FF EE FF 81 FF F8 88 00 01 00 ;8th voltage harmonic distorsion for phase 1
= 0.1%

02 FF EE FF 81 FF F8 89 00 12 00 ;9th voltage harmonic distorsion for phase 1
= 1.8%

02 FF EE FF 81 FF F8 8A 00 02 00 ;10th voltage harmonic distorsion for phase
1 = 0.2%

02 FF EE FF 81 FF F8 8B 00 0E 00 ;11th voltage harmonic distorsion for phase
1 = 1.5%

02 FF EE FF 81 FF F8 8C 00 01 00 ;12th voltage harmonic distorsion for phase
1 = 0.1%

02 FF EE FF 81 FF F8 8D 00 05 00 ;13th voltage
harmonic distorsion for phase 1 = 0.5%

02 FF EE FF 81 FF F8 8E 00 00 00 ;14th voltage
harmonic distorsion for phase 1 = 0.0%

02 FF EE FF 81 FF F8 8F 00 07 00 ;15th voltage

harmonic distortion for phase 1 = 0.7%

02 FF EE FF 81 FF F8 90 00 01 00 ;16th voltage

harmonic distortion for phase 1 = 0.1%

0F -No more harmonics data exist

D3 16

10.5 Sending Data to the Meter

General

This section describes the telegrams that can be sent to an EQ meter. Some of the telegrams contain data, others do not. Data sent in the telegram is sometimes stored in the meter, sometimes used by the meter to perform a certain action. Telegrams that contains no data usually initiates a certain action in the meter.

Write access level protection

Some of the commands can be protected by a password. There are 3 different levels of write access level protection:

- Open
- Open by password
- Closed

The write access level can be set either via the buttons directly on the meter or via communication using the *set write access level* command.

If the access level is set to *Open*, the meter will always accept the command as long as the the meter is properly addressed and the syntax and checksum are cor-rect.

If the access level is set to *Open by password* the specific command sent to the meter must be preceded by a *send password* command in order for the meter to accept the command.

If the access level is set to *Closed* the meter will not accept any command, but will just return an acknowledge character (E5 hex). To change this access level protection, the access level has to be set to *Open* via the buttons directly on the meter.



Note – Commands that are not affected by the write access level protection only require a correct message with correct address, syntax and checksum to be accepted.

10.5.1 Set tariff

For meters with tariff control the active tariff is set by sending the following com-mand (all values are hexadecimal). The command is not affected by the write protection level set.

Byte No.	Size	Value	Description
1	1	68	Start character
2	1	07	L-field, calculated from C field to last user data
3	1	07	L-field, repeated
4	1	68	Start character
5	1	53/73	C-field, SND_UD
6	1	xx	A-field, address
7	1	51	CI-field, data send, LSB first
8	1	01	DIF size, 8 bit integer
9	1	FF	VIF next byte is manufacturer specific

Byte No.	Size	Value	Description
10	1	13	VIFE tariff
11	1	xx	New tariff
12	1	xx	CS checksum, calculated from C field to last data
13	1	16	Stop character

10.5.2 Set primary address

The primary address is set by sending the following command (all values are hexadecimal). The command is not affected by the write protection level set.

Byte No.	Size	Value	Description
1	1	68	Start character
2	1	06	L-field, calculated from C field to last user data
3	1	06	L-field, repeated
4	1	68	Start character
5	1	53/73	C-field, SND_UD
6	1	xx	A-field, address
7	1	51	CI-field, data send, LSB first
8	1	01	DIF size, 8 bit integer
9	1	7A	VIFE Bus Address
10	1	xx	New primary address
11	1	xx	CS checksum, calculated from C field to last data
12	1	16	Stop character

10.5.3 Change baud rate

The baud rate of the electrical M-Bus interface is set by sending the following command (all values are hexadecimal). The command is not affected by the write protection level set.

After the baud rate has been changed a command must be sent to the meter (any command, for example NKE or REQ_UD2) that is received correctly by the meter before a certain time out time (normally 30 seconds) for the meter to keep the new baud rate. Otherwise the meter falls back to use the baud rate that was used before the baud rate change. This functionality is used to prevent changing to a baud rate that doesn't work for some reason.

Byte No.	Size	Value	Description
1	1	68	Start character
2	1	03	L-field, calculated from C field to last user data
3	1	03	L-field, repeated
4	1	68	Start character
5	1	53/73	C-field, SND_UD
6	1	xx	A-field, address
7	1	Bx	CI-field, New baud rate (where x=>8..F)
8	1	xx	CS checksum, calculated from C field to last data

Byte No.	Size	Value	Description
9	1	16	Stop character

10.5.4 Reset power fail counter

The power fail counter is reset to 0 by sending the following command (all values are hexadecimal). The command is not affected by the write protection level set.

Byte No.	Size	Value	Description
1	1	68	Start character
2	1	07	L-field, calculated from C field to last user data
3	1	07	L-field, repeated
4	1	68	Start character
5	1	53/73	C-field, SND_UD
6	1	xx	A-field, address
7	1	51	CI-field, data send, LSB first
8	1	00	DIF size, no data
9	1	FF	VIF next byte is manufacturer specific
10	1	98	VIFE no. of power fails
11	1	07	VIFE clear
12	1	xx	CS checksum, calculated from C field to last data
13	1	16	Stop character

10.5.5 Set Current transformer (CT) ratio - primary current

The current transformer ratio (CT) primary current is set by sending the following command (all values are hexadecimal). The command is affected by the write protection level set.

Byte No.	Size	Value	Description
1	1	68	Start character
2	1	0a	L-field, calculated from C field to last user data
3	1	0a	L-field, repeated
4	1	68	Start character
5	1	53/73	C-field, SND_UD
6	1	xx	A-field, address
7	1	51	CI-field, data send, LSB first
8	1	04	DIF size, 32 bit integer
9	1	FF	VIF next byte is manufacturer specific
10	1	20	VIFE CT ratio primary current
11-14	4	xxxxxxx	New CT ratio primary current
15	1	xx	CS checksum, calculated from C field to last data
16	1	16	Stop character

10.5.6 Set voltage transformer (VT) ratio - primary voltage

The voltage transformer ratio (VT) primary voltage is set by sending the following command (all values are hexadecimal). The command is affected by the write protection level set.

Byte No.	Size	Value	Description
1	1	68	Start character
2	1	0a	L-field, calculated from C field to last user data
3	1	0a	L-field, repeated
4	1	68	Start character
5	1	53/73	C-field, SND_UD
6	1	xx	A-field, address
7	1	51	CI-field, data send, LSB first
8	1	04	DIF size, 32 bit integer
9	1	FF	VIF next byte is manufacturer specific
10	1	21	VIFE VT ratio primary voltage
11-14	4	xxxxxxx	New VT ratio primary voltage
15	1	xx	CS checksum, calculated from C field to last data
16	1	16	Stop character

10.5.7 Set current transformer (CT) ratio - secondary current

The current transformer ratio (CT) secondary current is set by sending the following command (all values are hexadecimal). The command is affected by the write protection level set.

Byte No.	Size	Value	Description
1	1	68	Start character
2	1	0a	L-field, calculated from C field to last user data
3	1	0a	L-field, repeated
4	1	68	Start character
5	1	53/73	C-field, SND_UD
6	1	xx	A-field, address
7	1	51	CI-field, data send, LSB first
8	1	04	DIF size, 32 bit integer
9	1	FF	VIF next byte is manufacturer specific
10	1	22	VIFE CT ratio secondary current
11-14	4	xxxxxxx	New CT ratio secondary current
15	1	xx	CS checksum, calculated from C field to last data
16	1	16	Stop character

10.5.8 Set voltage transformer (VT) ratio - secondary voltage

The voltage transformer ratio (VT) secondary voltage is set by sending the following command (all values are hexadecimal). The command is affected by the write protection level set.

Byte No.	Size	Value	Description
1	1	68	Start character
2	1	0A	L-field, calculated from C field to last user data
3	1	0A	L-field, repeated
4	1	68	Start character
5	1	53/73	C-field, SND_UD
6	1	xx	A-field, address
7	1	51	CI-field, data send, LSB first
8	1	04	DIF size, 32 bit integer
9	1	FF	VIF next byte is manufacturer specific
10	1	23	VIFE VT ratio secondary voltage
11-14	4	xx xx xx xx	New VT ratio secondary voltage
15	1	xx	CS checksum, calculated from C field to last data
16	1	16	Stop character

10.5.9 Select status information

To change the way the status information is sent out the following command is sent (all values are hexadecimal). The command is not affected by the write protection level set.

Byte No.	Size	Value	Description
1	1	68	Start character
2	1	07	L-field, calculated from C field to last user data
3	1	07	L-field, repeated
4	1	68	Start character
5	1	53/73	C-field, SND_UD
6	1	xx	A-field, address
7	1	51	CI-field, data send, LSB first
8	1	01	DIF size, 8 bit integer
9	1	FF	VIF next byte is manufacturer specific
10	1	15	VIFE status of values (status byte on the values)
11	1	xx	0=never, 1=status if not OK=always
12	1	xx	CS checksum, calculated from C field to last data
13	1	16	Stop character

10.5.10 Reset of stored state for input 1

Reset of stored state for input 1 is performed by sending the following command (all values are hexadecimal). The command is not affected by the write protection level set.

Byte No.	Size	Value	Description
1	1	68	Start character
2	1	08	L-field, calculated from C field to last user data
3	1	08	L-field, repeated
4	1	68	Start character
5	1	53/73	C-field, SND_UD
6	1	xx	A-field, address
7	1	51	CI-field, data send, LSB first
8	1	C0	DIF size, no data, storage number 1
9	1	40	DIFE unit=1
10	1	FD	VIF extension of VIF codes
11	1	9B	VIFE digital input
12	1	07	VIFE clear
13	1	xx	CS checksum, calculated from C field to last data
14	1	16	Stop character

10.5.11 Reset of stored state for input 2

Reset of stored state for input 2 is performed by sending the following command (all values are hexadecimal). The command is not affected by the write protection level set.

Byte No.	Size	Value	Description
1	1	68	Start character
2	1	09	L-field, calculated from C field to last user data
3	1	09	L-field, repeated
4	1	68	Start character
5	1	53/73	C-field, SND_UD
6	1	xx	A-field, address
7	1	51	CI-field, data send, LSB first
8	1	C0	DIF size, no data, storage number 1
9	1	80	DIFE unit=0
10	1	40	DIFE unit=2
11	1	FD	VIF extension of VIF codes
12	1	9B	VIFE digital input
13	1	07	VIFE clear
14	1	xx	CS checksum, calculated from C field to last data
15	1	16	Stop character

10.5.12 Reset of stored state for input 3

Reset of stored state for input 3 is performed by sending the following command (all values are hexadecimal). The command is not affected by the write protection level set.

Byte No.	Size	Value	Description
1	1	68	Start character
2	1	09	L-field, calculated from C field to last user data
3	1	09	L-field, repeated
4	1	68	Start character
5	1	53/73	C-field, SND_UD
6	1	xx	A-field, address
7	1	51	CI-field, data send, LSB first
8	1	C0	DIF size, no data, storage number 1
9	1	C0	DIFE unit=1
10	1	40	DIFE unit=2
11	1	FD	VIF extension of VIF codes
12	1	9B	VIFE digital input
13	1	07	VIFE clear
14	1	xx	CS checksum, calculated from C field to last data
15	1	16	Stop character

10.5.13 Reset of stored state for input 4

Reset of stored state for input 4 is performed by sending the following command (all values are hexadecimal). The command is not affected by the write protection level set.

Byte No.	Size	Value	Description
1	1	68	Start character
2	1	0A	L-field, calculated from C field to last user data
3	1	0A	L-field, repeated
4	1	68	Start character
5	1	53/73	C-field, SND_UD
6	1	xx	A-field, address
7	1	51	CI-field, data send, LSB first
8	1	C0	DIF size, no data, storage number 1
9	1	80	DIFE unit=0
10	1	80	DIFE unit=0
11	1	40	DIFE unit=4
12	1	FD	VIF extension of VIF codes
13	1	9B	VIFE digital input
14	1	07	VIFE clear
15	1	xx	CS checksum, calculated from C field to last data
16	1	16	Stop character

10.5.14 Reset of input counter 1

Reset of input counter 1 is performed by sending the following command (all values are hexadecimal). The command is not affected by the write protection level set.

Byte No.	Size	Value	Description
1	1	68	Start character
2	1	08	L-field, calculated from C field to last user data
3	1	08	L-field, repeated
4	1	68	Start character
5	1	53/73	C-field, SND_UD
6	1	xx	A-field, address
7	1	51	CI-field, data send, LSB first
8	1	C0	DIF size, no data
9	1	40	DIFE unit=1
10	1	FD	VIF extension of VIF codes
11	1	9B	VIFE cumulating counters
12	1	07	VIFE clear
13	1	xx	CS checksum, calculated from C field to last data
14	1	16	Stop character

10.5.15 Reset of input counter 2

Reset of input counter 2 is performed by sending the following command (all values are hexadecimal). The command is not affected by the write protection level set.

Byte No.	Size	Value	Description
1	1	68	Start character
2	1	09	L-field, calculated from C field to last user data
3	1	09	L-field, repeated
4	1	68	Start character
5	1	53/73	C-field, SND_UD
6	1	xx	A-field, address
7	1	51	CI-field, data send, LSB first
8	1	80	DIF size, no data
9	1	80	DIFE unit=0
10	1	40	DIFE unit=2
11	1	FD	VIF extension of VIF codes
12	1	E1	VIFE cumulating counters
13	1	07	VIFE clear
14	1	xx	CS checksum, calculated from C field to last data
15	1	16	Stop character

10.5.16 Reset of input counter 3

Reset of input counter 3 is performed by sending the following command (all values are hexadecimal). The command is not affected by the write protection level set.

Byte No.	Size	Value	Description
1	1	68	Start character
2	1	09	L-field, calculated from C field to last user data
3	1	09	L-field, repeated
4	1	68	Start character
5	1	53/73	C-field, SND_UD
6	1	xx	A-field, address
7	1	51	CI-field, data send, LSB first
8	1	80	DIF size, no data
9	1	C0	DIFE unit=1
10	1	40	DIFE unit=2
11	1	FD	VIF extension of VIF codes
12	1	E1	VIFE cumulating counters
13	1	07	VIFE clear
14	1	xx	CS checksum, calculated from C field to last data
15	1	16	Stop character

10.5.17 Reset of input counter 4

Reset of input counter 4 is performed by sending the following command (all values are hexadecimal). The command is not affected by the write protection level set.

Byte No.	Size	Value	Description
1	1	68	Start character
2	1	0A	L-field, calculated from C field to last user data
3	1	0A	L-field, repeated
4	1	68	Start character
5	1	53/73	C-field, SND_UD
6	1	xx	A-field, address
7	1	51	CI-field, data send, LSB first
8	1	80	DIF size, no data
9	1	80	DIFE unit=0
10	1	80	DIFE unit=0
11	1	40	DIFE unit=4
12	1	FD	VIF extension of VIF codes
13	1	E1	VIFE cumulating counters
14	1	07	VIFE clear
15	1	xx	CS checksum, calculated from C field to last data
16	1	16	Stop character

10.5.18 Set output 1

Setting the state of output 1 is performed by sending the following command (all values are hexadecimal). The command is not affected by the write protection level set.

Byte No.	Size	Value	Description
1	1	68	Start character
2	1	08	L-field, calculated from C field to last user data
3	1	08	L-field, repeated
4	1	68	Start character
5	1	53/73	C-field, SND_UD
6	1	xx	A-field, address
7	1	51	CI-field, data send, LSB first
8	1	81	DIF size, 8 bit integer
9	1	40	DIFE unit=1
10	1	FD	VIF extension of VIF codes
11	1	1A	VIFE digital output
12	1	xx	output 1, new state
13	1	xx	CS checksum, calculated from C field to last data
14	1	16	Stop character

10.5.19 Set output 2

Setting the state of output 2 is performed by sending the following command (all values are hexadecimal). The command is not affected by the write protection level set.

Byte No.	Size	Value	Description
1	1	68	Start character
2	1	09	L-field, calculated from C field to last user data
3	1	09	L-field, repeated
4	1	68	Start character
5	1	53/73	C-field, SND_UD
6	1	xx	A-field, address
7	1	51	CI-field, data send, LSB first
8	1	81	DIF size, 8 bit integer
9	1	80	DIFE unit=0
10	1	40	DIFE unit=2
11	1	FD	VIF extension of VIF codes
12	1	1A	VIFE digital output
13	1	xx	output 2, new state
14	1	xx	CS checksum, calculated from C field to last data
15	1	16	Stop character

10.5.20 Set output 3

Setting the state of output 3 is performed by sending the following command (all values are hexadecimal). The command is not affected by the write protection level set.

Byte No.	Size	Value	Description
1	1	68	Start character
2	1	09	L-field, calculated from C field to last user data
3	1	09	L-field, repeated
4	1	68	Start character
5	1	53/73	C-field, SND_UD
6	1	xx	A-field, address
7	1	51	CI-field, data send, LSB first
8	1	81	DIF size, 8 bit integer
9	1	C0	DIFE unit=1
10	1	40	DIFE unit=2
11	1	FD	VIF extension of VIF codes
12	1	1A	VIFE digital output
13	1	xx	output 3, new state
14	1	xx	CS checksum, calculated from C field to last data
15	1	16	Stop character

10.5.21 Set output 4

Setting the state of output 4 is performed by sending the following command (all values are hexadecimal). The command is not affected by the write protection level set.

Byte No.	Size	Value	Description
1	1	68	Start character
2	1	0A	L-field, calculated from C field to last user data
3	1	0A	L-field, repeated
4	1	68	Start character
5	1	53/73	C-field, SND_UD
6	1	xx	A-field, address
7	1	51	CI-field, data send, LSB first
8	1	81	DIF size, 8 bit integer
9	1	80	DIFE unit=0
10	1	80	DIFE unit=0
11	1	40	DIFE unit=4
12	1	FD	VIF extension of VIF codes
13	1	1A	VIFE digital output
14	1	xx	output 4, new state
15	1	xx	CS checksum, calculated from C field to last data
16	1	16	Stop character

10.5.22 Reset power outage time

Reset of power outage time is performed by sending the following command (all values are hexadecimal). The command is not affected by the write protection level set.

Byte No.	Size	Value	Description
1	1	68	Start character
2	1	07	L-field, calculated from C field to last user data
3	1	07	L-field, repeated
4	1	68	Start character
5	1	53/73	C-field, SND_UD
6	1	xx	A-field, address
7	1	51	CI-field, data send, LSB first
8	1	00	DIF size, no data
9	1	FF	VIF next byte is manufacturer specific
10	1	EC	VIFE power outage time
11	1	07	VIFE clear
12	1	xx	CS checksum, calculated from C field to last data
13	1	16	Stop character

10.5.23 Send password

Password is sent with the following command (all values are hexadecimal).

Byte No.	Size	Value	Description
1	1	68	Start character
2	1	0E	L-field, calculated from C field to last user data
3	1	0E	L-field, repeated
4	1	68	Start character
5	1	53/73	C-field, SND_UD
6	1	Xx	A-field, address
7	1	51	CI-field, data send, LSB first
8	1	07	DIF size, 8 byte integer
9	1	FD	VIF extension of VIF codes
10	1	16	VIFE password
11-18	8	xxxxxxxxxxxxxxxx	Password
19	1	xx	CS checksum, calculated from C field to last data
20	1	16	Stop character

10.5.24 Set password

Password is set by sending the following command (all values are hexadecimal).



Note – If the meter is password protected the old password must be sent before a new can be set.

Byte No.	Size	Value	Description
1	1	68	Start character
2	1	0F	L-field, calculated from C field to last user data
3	1	0F	L-field, repeated
4	1	68	Start character
5	1	53/73	C-field, SND_UD
6	1	xx	A-field, address
7	1	51	CI-field, data send, LSB first
8	1	07	DIF size, 8 byte integer
9	1	FD	VIF extension of VIF codes
10	1	96	VIFE password
11	1	00	VIFE write (replace)
12-19	8	xxxxxxxxxxxxxxxx	Password
20	1	xx	CS checksum, calculated from C field to last data
21	1	16	Stop character

10.5.25 Set date and time

Date and time is set by sending the following command (all values are hexadecimal). The command is affected by the write protection level set.



Note – Before sending the command an NKE should be sent. If the meter is in the middle of a special data readout process it will not respond to the set date and time command.

Byte No.	Size	Value	Description
1	1	68	Start character
2	1	0B	L-field, calculated from C field to last user data
3	1	0B	L-field, repeated
4	1	68	Start character
5	1	53/73	C-field, SND_UD
6	1	xx	A-field, address
7	1	51	CI-field, data send, LSB first
8	1	0E	DIF size, 12 digit BCD
9	1	6D	VIF time/date
10-15	6	xxxxxxxxxxxx	Time and date (sec, min, hour, day, month, year)
16	1	xx	CS checksum, calculated from C field to last data
17	1	16	Stop character

10.5.26 Set date

The date is set by sending the following command (all values are hexadecimal). The command is affected by the write protection level set.

Byte No.	Size	Value	Description
1	1	68	Start character
2	1	07	L-field, calculated from C field to last user data
3	1	07	L-field, repeated
4	1	68	Start character
5	1	53/73	C-field, SND_UD
6	1	xx	A-field, address
7	1	51	CI-field, data send, LSB first
8	1	02	DIF size, 16 bit integer
9	1	6C	VIF date
10-11	1	xxxx	Date (day,month,year coded accorded to M-Bus data type G)
12	1	xx	CS checksum, calculated from C field to last data
13	1	16	Stop character

10.5.27 Reset demand, previous values, load profile and logs

All data for demand, previous values, load profile and logs is cleared by sending the following command (all values are hexadecimal). The command is affected by the write protection level set.

Byte No.	Size	Value	Description
1	1	68	Start character
2	1	08	L-field, calculated from C field to last user data
3	1	08	L-field, repeated
4	1	68	Start character
5	1	53/73	C-field, SND_UD
6	1	xx	A-field, address
7	1	51	CI-field, data send, LSB first
8	1	00	DIF size, no data
9	1	FF	VIF next byte is manufacturer specific
10	1	F9	VIF extension of manufacturer specific VIFE's, next VIFE specifies actual meaning
11	1	xx	VIFE specifies data to be cleared: <ul style="list-style-type: none"> • 82: Demand • 83: Previous values • 84: Load profile • AE: System log • B0: Net quality log • B2: Event log
12	1	07	VIFE clear
13	1	xx	CS checksum, calculated from C field to last data

Byte No.	Size	Value	Description
14	1	16	Stop character

10.5.28 Reset resettable active energy import

Reset of resettable active energy import is performed by sending the following command (all values are hexadecimal). The command is affected by the write protection level set.

Byte No.	Size	Value	Description
1	1	68	Start character
2	1	08	L-field, calculated from C field to last user data
3	1	08	L-field, repeated
4	1	68	Start character
5	1	53/73	C-field, SND_UD
6	1	xx	A-field, address
7	1	51	CI-field, data send, LSB first
8	1	00	DIF size, no data
9	1	84	VIFE specifying energy
10	1	FF	VIFE next byte is manufacturer specific
11	1	F2	Resettable registers
12	1	07	VIFE clear
13	1	xx	CS checksum, calculated from C field to last data
14	1	16	Stop character

10.5.29 Reset resettable active energy export

Reset of resettable active energy export is performed by sending the following command (all values are hexadecimal). The command is affected by the write protection level set.

Byte No.	Size	Value	Description
1	1	68	Start character
2	1	09	L-field, calculated from C field to last user data
3	1	09	L-field, repeated
4	1	68	Start character
5	1	53/73	C-field, SND_UD
6	1	xx	A-field, address
7	1	51	CI-field, data send, LSB first
8	1	80	DIF size, no data
9	1	40	DIFE, unit=1
10	1	84	VIFE specifying energy
11	1	FF	VIFE next byte is manufacturer specific
12	1	F2	Resettable registers
13	1	07	VIFE clear
14	1	xx	CS checksum, calculated from C field to last data

Byte No.	Size	Value	Description
15	1	16	Stop character

10.5.30 Reset resettable reactive energy import

Reset of resettable active energy export is performed by sending the following command (all values are hexadecimal). The command is affected by the write protection level set.

Byte No.	Size	Value	Description
1	1	68	Start character
2	1	08	L-field, calculated from C field to last user data
3	1	08	L-field, repeated
4	1	68	Start character
5	1	53/73	C-field, SND_UD
6	1	xx	A-field, address
7	1	51	CI-field, data send, LSB first
8	1	80	DIF size, no data
9	1	80	DIFE, unit=0
10	1	40	DIFE unit=2
11	1	84	VIFE specifying energy
12	1	FF	VIFE next byte is manufacturer specific
13	1	F2	Resettable registers
14	1	07	VIFE clear
15	1	xx	CS checksum, calculated from C field to last data
16	1	16	Stop character

10.5.31 Reset resettable reactive energy export

Reset of resettable active energy export is performed by sending the following command (all values are hexadecimal). The command is affected by the write protection level set.

Byte No.	Size	Value	Description
1	1	68	Start character
2	1	0A	L-field, calculated from C field to last user data
3	1	0A	L-field, repeated
4	1	68	Start character
5	1	53/73	C-field, SND_UD
6	1	xx	A-field, address
7	1	51	CI-field, data send, LSB first
8	1	80	DIF size, no data
9	1	C0	DIFE, unit=1
10	1	40	DIFE unit=3
11	1	84	VIFE specifying energy
12	1	FF	VIFE next byte is manufacturer specific

Byte No.	Size	Value	Description
13	1	F2	Resettable registers
14	1	07	VIFE clear
15	1	xx	CS checksum, calculated from C field to last data
16	1	16	Stop character

10.5.32 Freeze demand

The demand values will be frozen and a new period will be started by sending the following command (all values are hexadecimal). The command is affected by the write protection level set.

Byte No.	Size	Value	Description
1	1	68	Start character
2	1	08	L-field, calculated from C field to last user data
3	1	08	L-field, repeated
4	1	68	Start character
5	1	53/73	C-field, SND_UD
6	1	xx	A-field, address
7	1	51	CI-field, data send, LSB first
8	1	00	DIF size, no data
9	1	FF	VIF next byte is manufacturer specific
10	1	F9	VIF extension of manufacturer specific vife's, next vife specifies actual meaning
11	1	82	VIFE specifying demand
12	1	0B	VIFE freeze
13	1	xx	CS checksum, calculated from C field to last data
14	1	16	Stop character

10.5.33 Set write access level

The write access level is set by sending the following command (all values are hexadecimal). The command is affected by the write protection level set.

Byte No.	Size	Value	Description
1	1	68	Start character
2	1	07	L-field, calculated from C field to last user data
3	1	07	L-field, repeated
4	1	68	Start character
5	1	53/73	C-field, SND_UD
6	1	xx	A-field, address
7	1	51	CI-field, data send, LSB first
8	1	01	DIF size, 8 bit integer
9	1	FF	VIF next byte is manufacturer specific
10	1	6A	VIFE write control
11	1	xx	Write control (1: Closed, 2: Open by password, 3: Open)

Byte No.	Size	Value	Description
12	1	xx	CS checksum, calculated from C field to last data
13	1	16	Stop character

10.5.34 Set tariff source

Tariffs can be controlled by inputs, communication or internal clock.

The tariff source is set by sending the following command (all values are hexa-decimal). The command is affected by the write protection level set.

Byte No.	Size	Value	Description
1	1	68	Start character
2	1	08	L-field, calculated from C field to last user data
3	1	08	L-field, repeated
4	1	68	Start character
5	1	53/73	C-field, SND_UD
6	1	xx	A-field, address
7	1	51	CI-field, data send, LSB first
8	1	01	DIF size, 8 bit integer
9	1	FF	VIF next byte is manufacturer specific
10	1	F9	VIF extension of manufacturer specific VIFE's, next VIFE specifies actual meaning
11	1	06	VIFE tariff source
12	1	xx	Tariff source (0: Internal clock, 1: Communication command, 2: Inputs)
13	1	xx	CS checksum, calculated from C field to last data
14		16	Stop character

10.5.35 Set CO2 conversion factor

The co2 conversion factor is set by sending the following command (all values are hexadecimal). The command is not affected by the write protection level set.

Byte No.	Size	Value	Description
1	1	68	Start character
2	1	0A	L-field, calculated from C field to last user data
3	1	0A	L-field, repeated
4	1	68	Start character
5	1	53/73	C-field, SND_UD
6	1	xx	A-field, address
7	1	51	CI-field, data send, LSB first
8	1	04	DIF size, 32 bit integer
9	1	FF	VIF next byte is manufacturer specific
10	1	24	VIFE CO2 conversion factor in g/kWh
11-14	4	xxxxxxx	CO2 conversion factor

Byte No.	Size	Value	Description
15	1	xx	CS checksum, calculated from C field to last data
16	1	16	Stop character

10.5.36 Set currency conversion factor

The currency conversion factor is set by sending the following command (all values are hexadecimal). The command is not affected by the write protection level set.

Byte No.	Size	Value	Description
1	1	68	Start character
2	1	0A	L-field, calculated from C field to last user data
3	1	0A	L-field, repeated
4	1	68	Start character
5	1	53/73	C-field, SND_UD
6	1	xx	A-field, address
7	1	51	CI-field, data send, LSB first
8	1	04	DIF size, 32 bit integer
9	1	FF	VIF next byte is manufacturer specific
10	1	25	VIFE currency conversion factor
11-14	4	xxxxxxx	Currency conversion factor in currency/kWh with 3 decimals
15	1	xx	CS checksum, calculated from C field to last data
16	1	16	Stop character

11 Troubleshooting

Overview This chapter describes the error codes the warnings and the information that can be received from the meter and hints of what to check to find installation errors.

In this chapter The following topics are covered in this chapter:

11	Troubleshooting	293
11.1	Error, warnings and information codes	294

11.1 Error, warnings and information codes

Error codes

Error code	Description
E 40	Audit error log
E 41	Program CRC error
E 42	Persistent storage CRC error

Warnings

Warning	Description
W 1000	U1 missing
W 1001	U2 missing
W 1002	U3 missing
W 1004	Negative power element 1
W 1005	Negative power element 2
W 1006	Negative power element 3
W 1007	Negative power total
W 1008	Frequency outside of specification
W 1010	Date not set
W 1011	Time not set

Information

Information	Description
I 2012	Alarm 1 active
...	...
I 2037	Alarm 25 active

Error investigation

If any of the negative power warnings are active when not expected so or the energy consumption is suspected to be wrong it is recommended to check the voltage, current, power and power factor values (under the menu Instantaneous Values) which can give hints of what can be wrong in the installation. To know what are reasonable values for power and power factors it is good to have knowledge of the load to have an idea of what values to expect.

Especially with transformer connected meters there are a rather big risk with installation errors. Current transformers can for example be connected with wrong polarity or the phase connections can be mixed on the primary and/or the secondary side. If the current and power values are low also check that the CT ratio is correctly set and that the secondary terminals are not short circuited (which they can be at installation to avoid high secondary voltages before or during installation of the meter). The voltage phase connections can also be mixed.

Normal values for the total power factor and the phase power factors in 3-element metering are values between 0.5 and 1.

Note that in 2-element-metering the power and the power factors in the two elements can be significantly different if the load have a reactive component (for example an inductive component like a motor). If the power factor for a symmetrical load is less than 0.5 the power in one element can even be negative. The total power should however be positive if the load consumes energy and the total power factor should be reasonable.
